

CONSUMED FASHION

FASHION HAS DISTANCED ~~IT~~ ITSELF AESTHETICS.
~~THE~~ THE COMMUNICATION BETWEEN THE BRAND AND THE
 PUBLIC HAS BECOME MORE ACTIVE THAN IN THE PAST
 AND THE BRAND HAS REACHED A POINT WHERE IT
 MEETS THE TASTES ~~OF~~ OF CONSUMERS WHILE ~~THE~~
 MAINTAINING ITS INTEGRITY. SO-CALLED OUTSIDER FASHION
~~SUCH~~ SUCH AS DIY SPIRIT PUNK FASHION OR ~~THE~~
 SKATEFASHION, IS ALSO BEEN OBSORBED BY
 COMPANIES AND ITS LEGITIMACY AND UNIQUE ELEGANCE
 HAVE VANISHED

FASHION IS IMPERFECT AND HAS NO ANSWERS
 BUT IS IT OKAY TO LET OTHER
 SUBCULTURES AND THEIR MINDS FADE
 FOR IT???

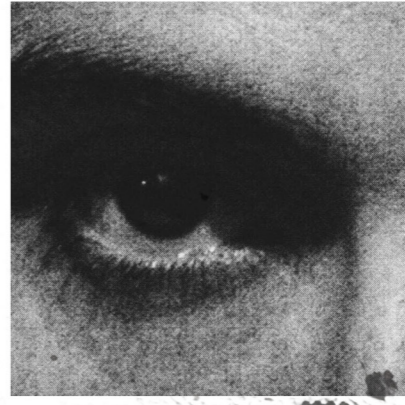

- C01**
19-0417 TPG
- C02**
19-0509 TPG
- C03**
19-0814 TPG
- C04**
17-1322 TPG

- C05**
11-0601 TPG
- C06**
19-4305 TPG
- C07**
19-4004 TPG



Christian Post
Art Fashion

ZIP

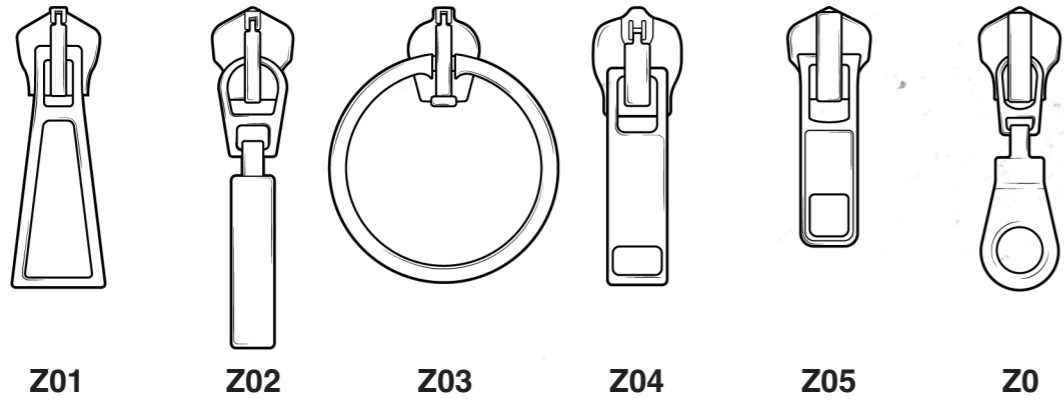

Anti-~~fashion~~ - fashion
 I would like to express not following the trend as not focusing only ~~on the~~ outward appearance of clothes
~~Things~~ Things we used to know were reinterpreted in a new way



BUTTONI

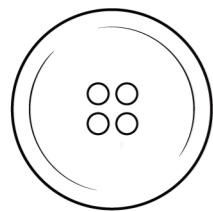

B01
 Jacket button
 Outfit : 1 (jumpsuit)
 Diameter : 1.6 cm

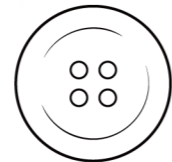

B06
 Shirt button
 Outfit : 3 (shirt)
 Diameter : 1.4 cm

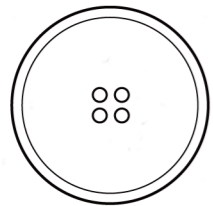

B02
 Jacket button
 Outfit : 2 (skirt)
 Diameter : 2.3 cm

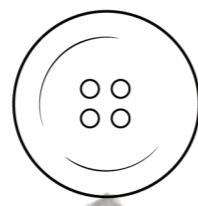

B07
 Jacket button
 Outfit : 3 (Jacket)
 Diameter : 1.8 cm



B03
 Shirt wrist button
 Outfit : 2 (skirt)
 Diameter : 1.1 cm



B08
 Jacket button
 Outfit : 4
 Diameter : 2.2 cm

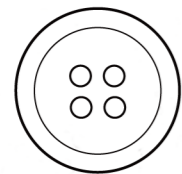

B04
 Jacket button
 Outfit : 3 (vest)
 Diameter : 2 cm



B09
 Shirt button
 Outfit : 5 (shirt)
 Diameter : 1.7 cm



B05
 Shirt wrist button
 Outfit : 3 (shirt)
 Diameter : 1.1 cm

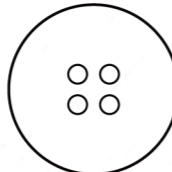

B10
 Jacket button
 Outfit : 6 (trousers)
 Diameter : 1.9 cm

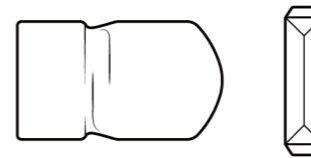

H01 Hook
 Outfit : 1 (jumpsuit)
 Length : 1.6 cm

H03 Snap button
 Outfit : 4
 Diameter : 1.8 cm

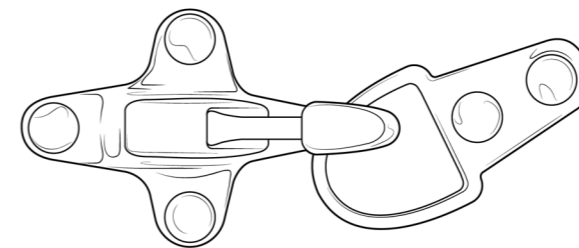
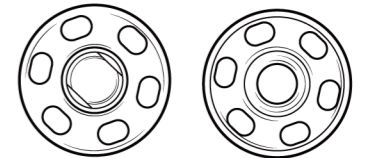

H02 Fireman Buckle
 Outfit : 5,6 (jacket)

H04 Snap button
 Outfit : 3 (trousers)
 Diameter : 1 cm

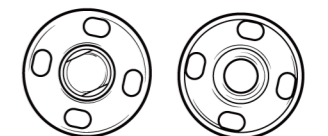

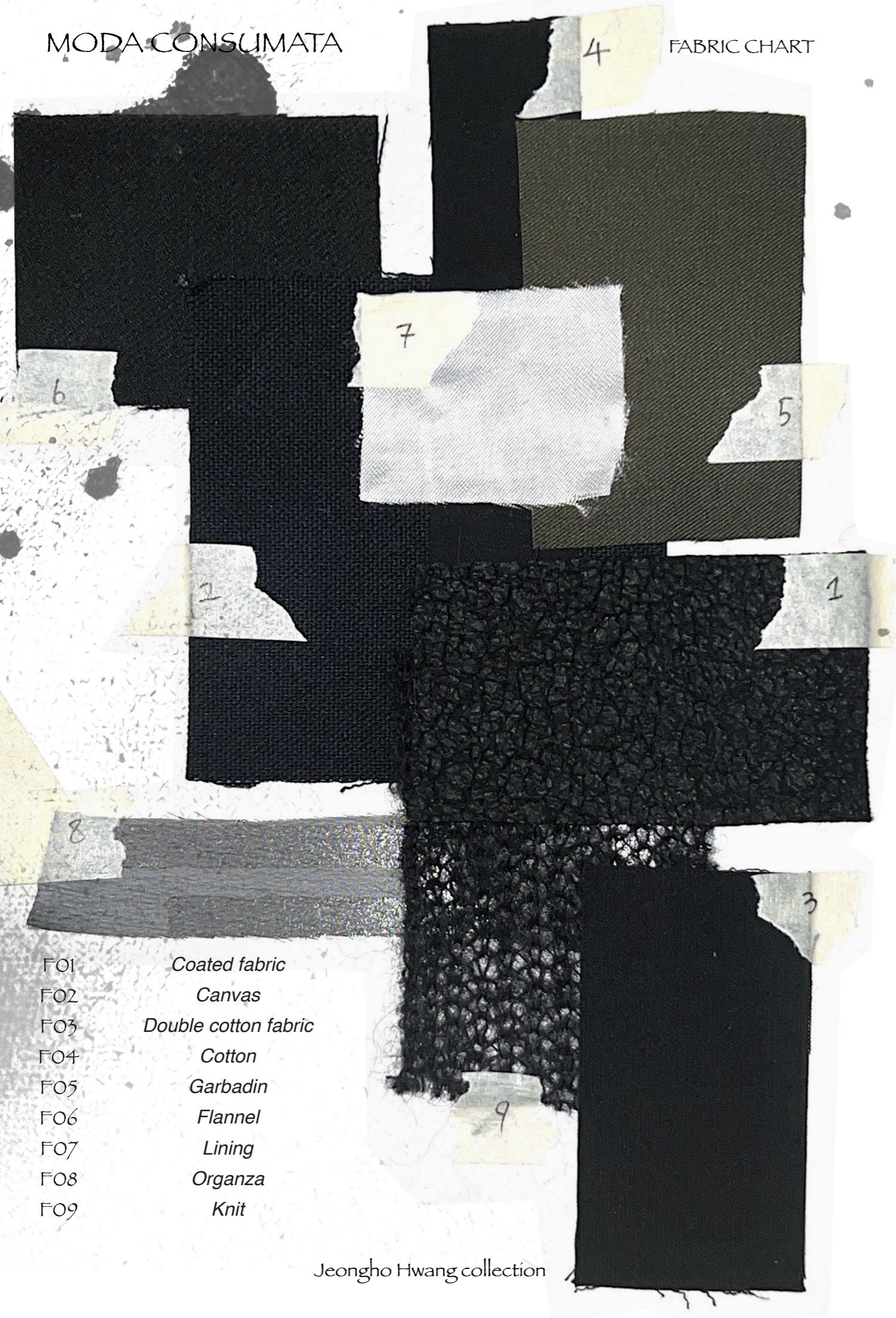

- F01 Coated fabric
- F02 Canvas
- F03 Double cotton fabric
- F04 Cotton
- F05 Garbadin
- F06 Flannel
- F07 Lining
- F08 Organza
- F09 Knit



- L01 Sheepskin
- L02 Calfskin
- L03 Sheepskin
- L04 Sheepskin
- L05 Artificial leather
- L06 Pig leather
- L07 Faux leather/jersey
- L08 Bovine leather
- L09 Sheepskin

The rest of the fabric used to make clothes is recycled and released into designs. The type of fabric doesn't matter.

Design using manipulation : outfit 6

MODA CONSUMATA



OUTFIT 1

OUTFIT 2

OUTFIT 3

OUTFIT 4

OUTFIT 5

OUTFIT 6

OUTFIT 1



OUTFIT 2



OUTFIT 3

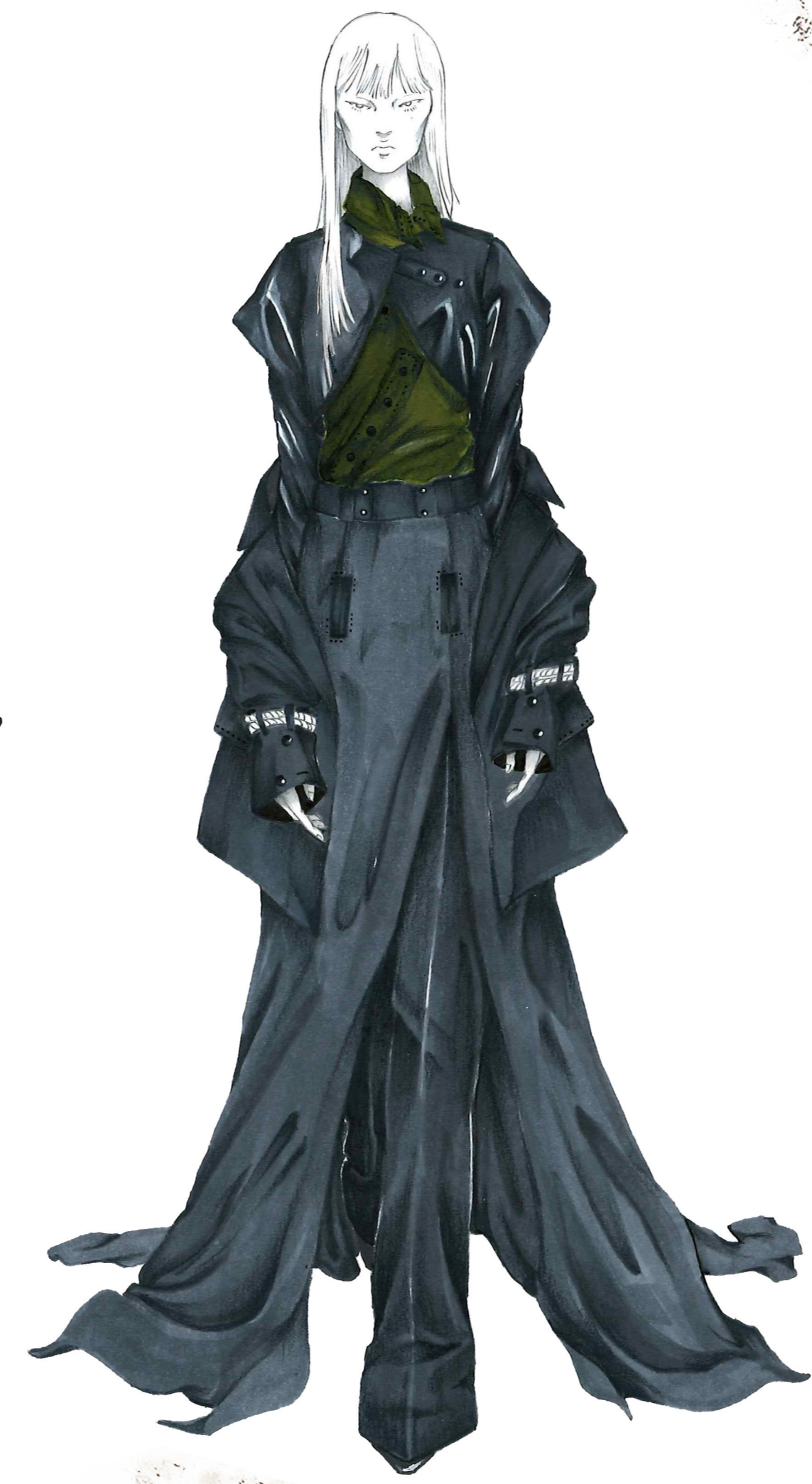

OUTFIT 4



OUTFIT 5



OUTFIT 6

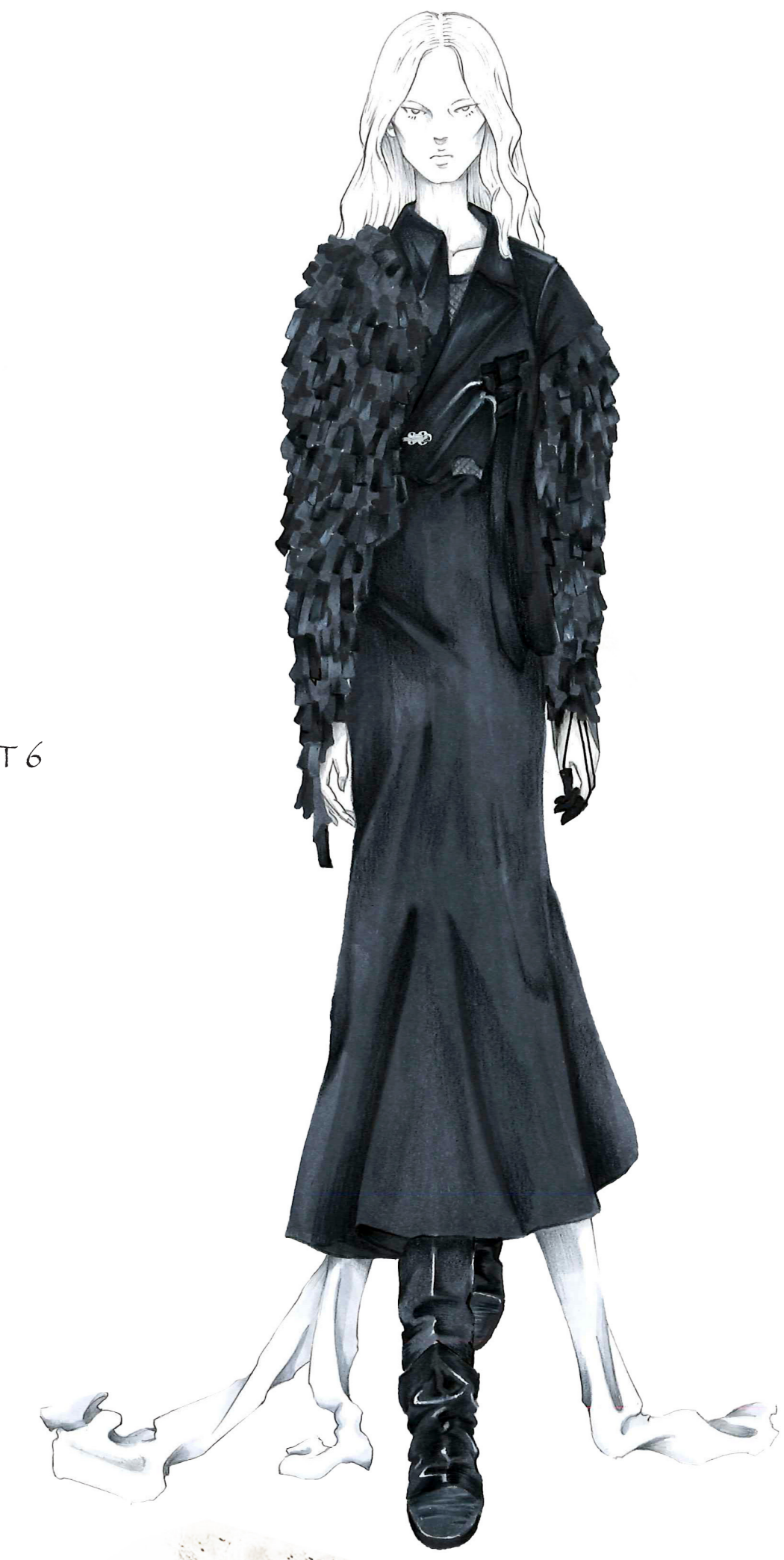



Details
Minimized and reduced the processes and fabrics for the creation of a garment.

Jacket
A reduced design to which only the two armholes have been added. Having used leather, the shape and silhouette are unique.

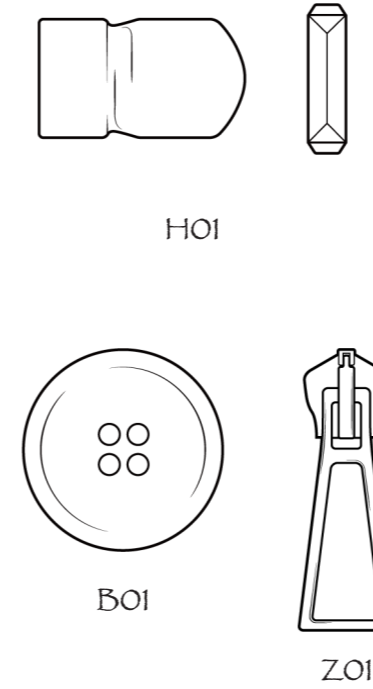
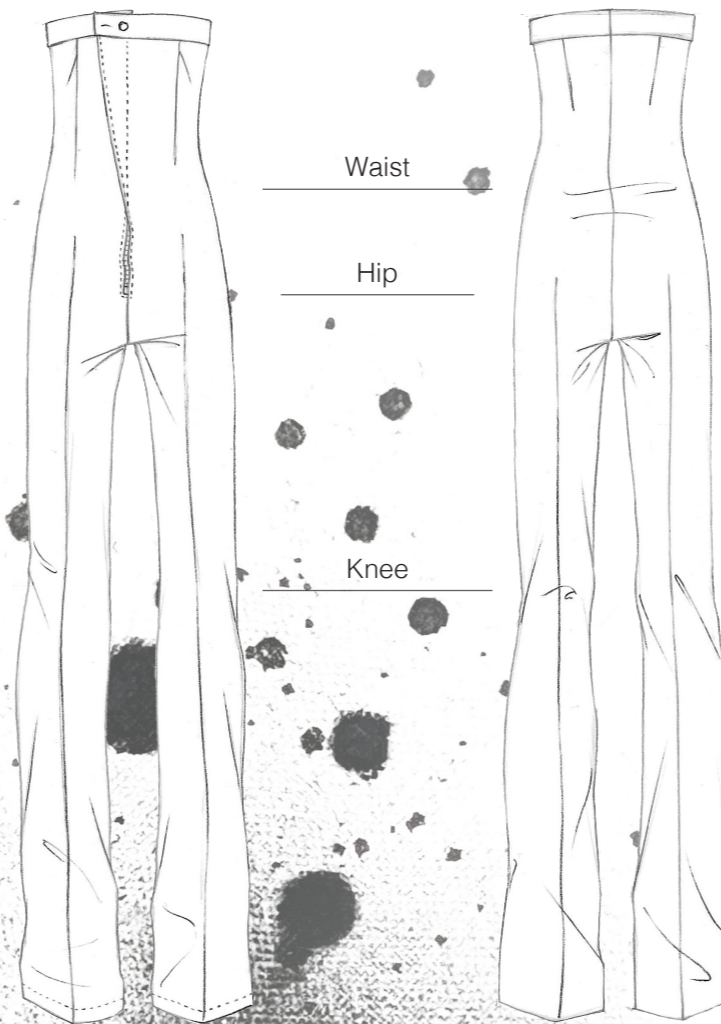
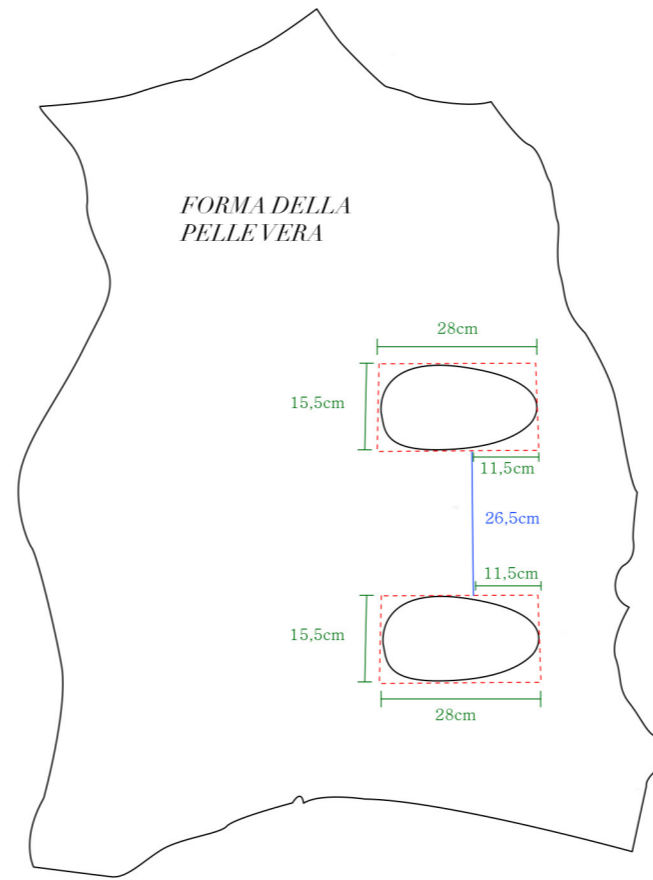
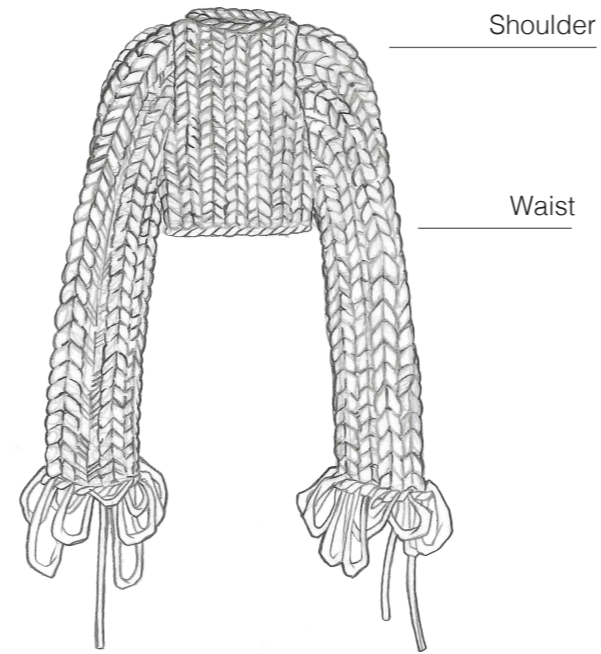

Jumpsuit
waistline raised to chest level, pant length and width extended.
There are creases on the sides.
Fabric - F03



Knitwear
Fitted body shape, sleeves that flare out a bit going down to the wrist like a kimono, and wrist thread details that tangle and twist like they're melting.

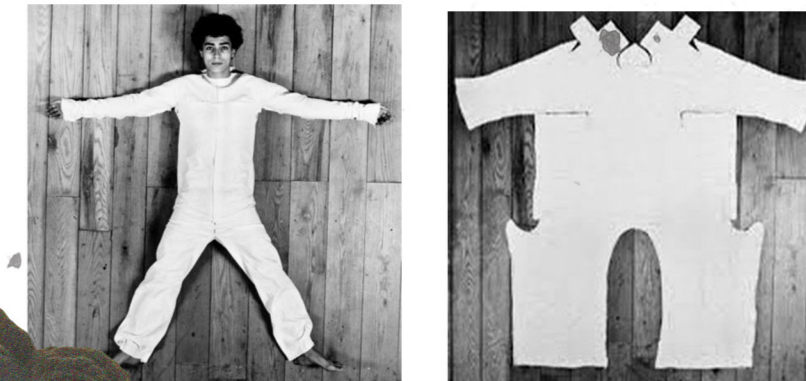

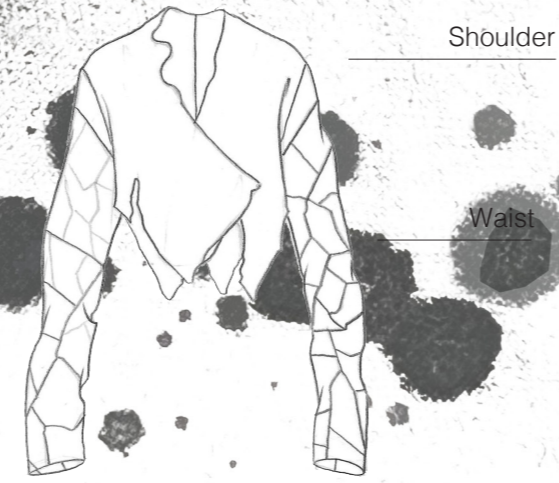

Jacket
 The jacket has no symmetry at all, and there is no collar, hem, or buttons, and everything is irregular. I used the tip of real leather. The incision on the arm has a different shape on both sides.

Fabric - L01

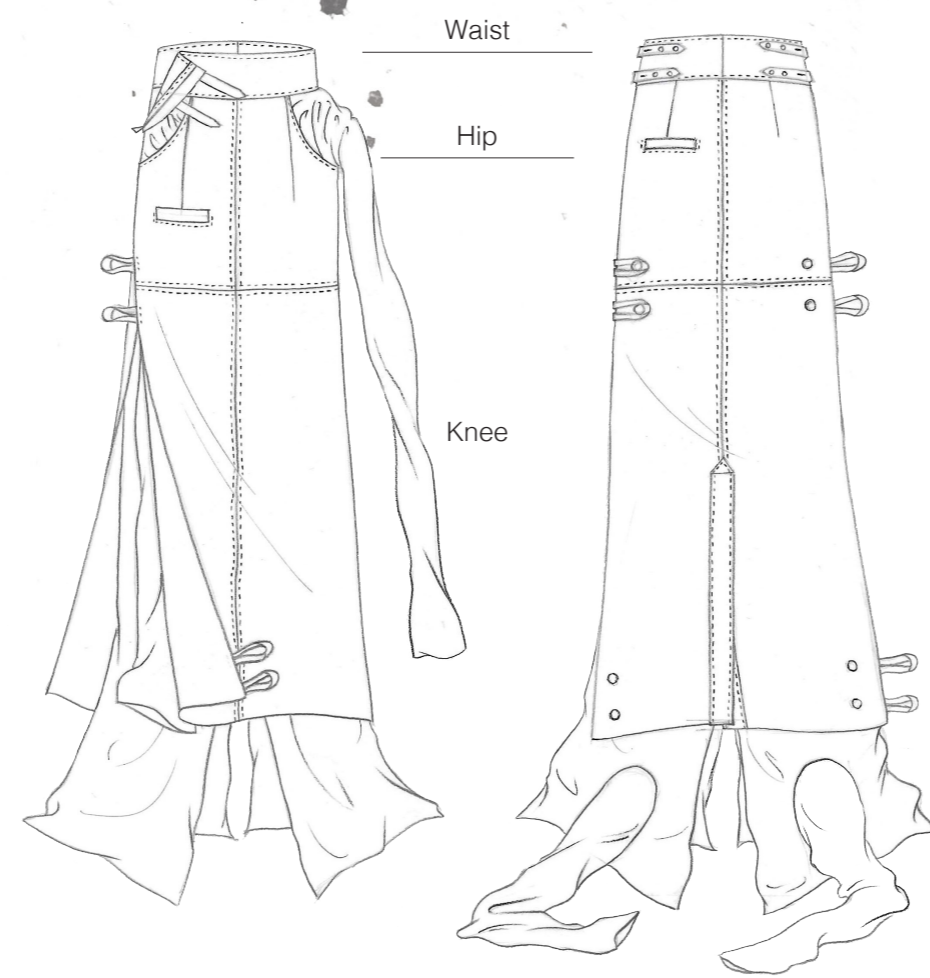

Skirts
 Focused on pockets and linings on trousers or skirts. I wanted to make things that are normally invisible visible outside, and I wanted to give the common feeling of pants and skirts in the Faux leather part.

Fabric - F07/L07

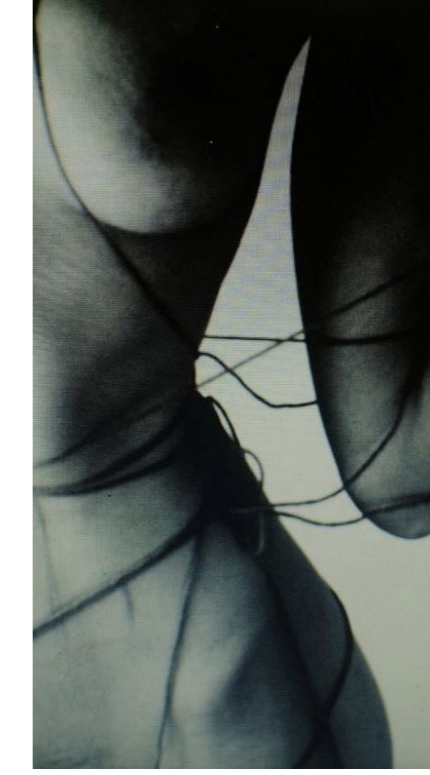
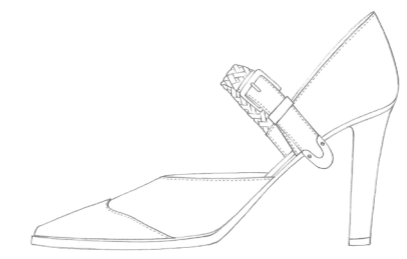
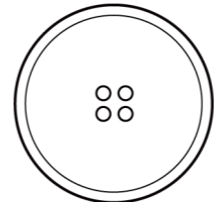
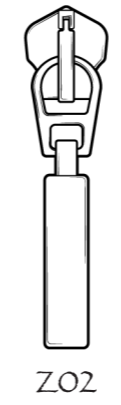

Details
 The invisible parts of the clothes were exaggerated and exposed to the outside of the clothes. Elements that were originally invisible externally became the silhouette of clothes or were used as a part of detail.

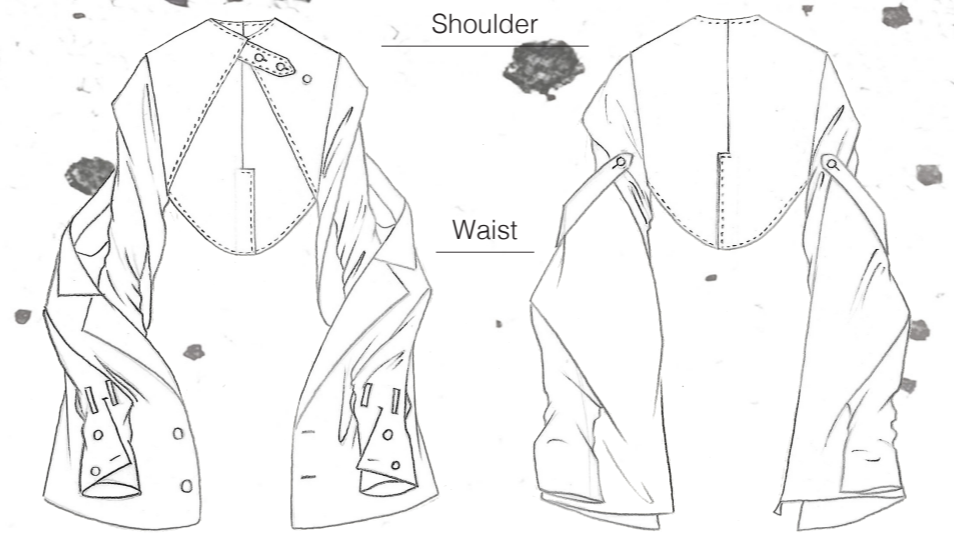
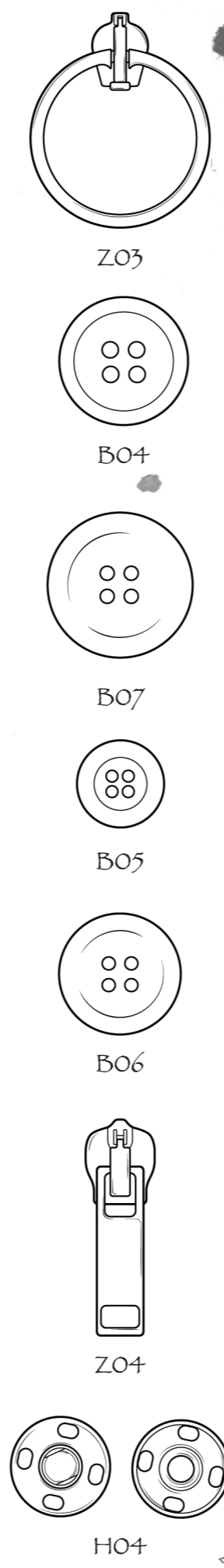

Fabric
- F06
- F07
- L08

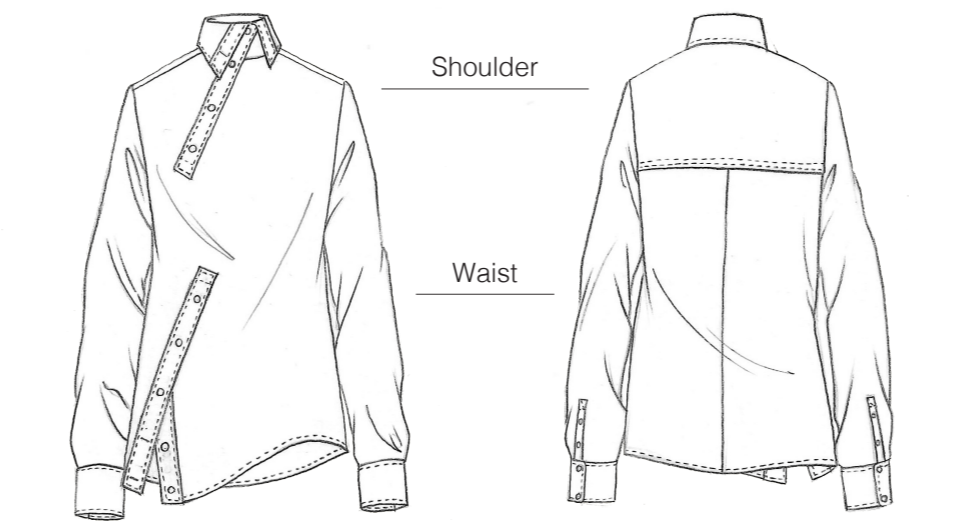

Fabric
- F05

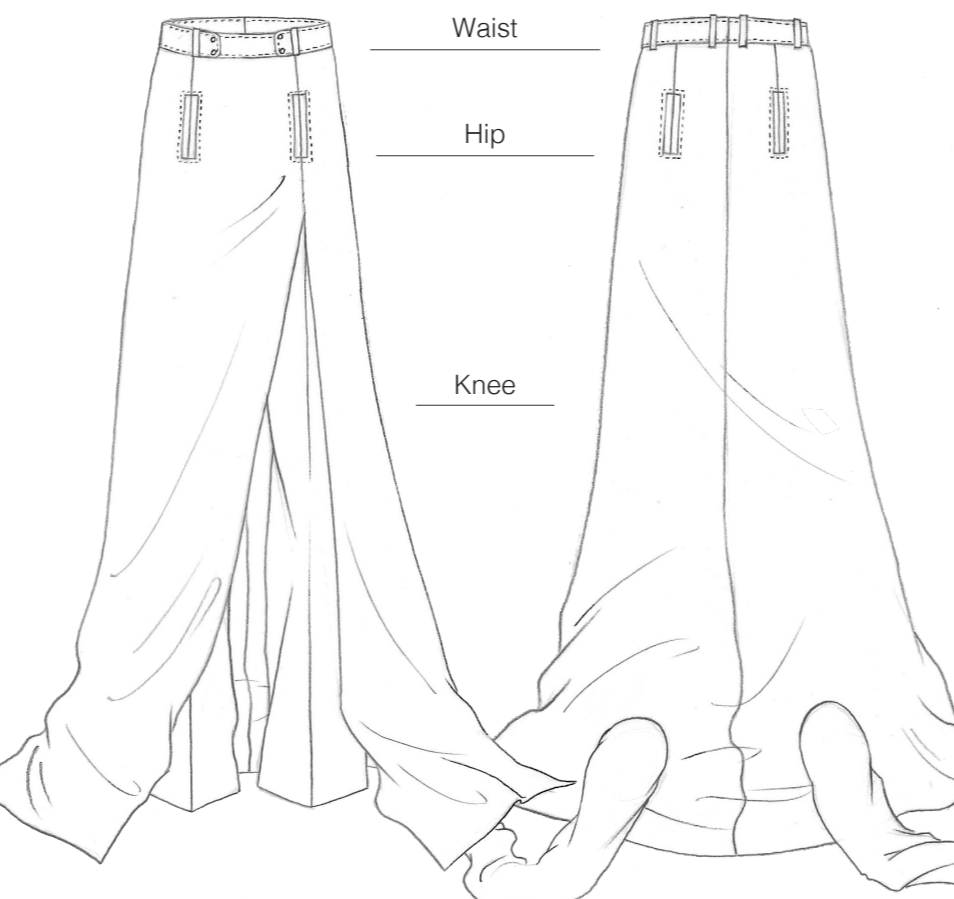

Fabric
- F06
- F09

Jacket
Originally invisible, the lining was used as an external element to increase the wearability when wearing clothes.
The vest worn under the suit and the jacket worn over it were connected through the lining.
A jacket that can be worn as it is, but whose silhouette is transformed through a zipper on the back, and a lining that goes around 3 turns and sticks to the arm.

Shirt
A design that eliminates practicality within the frame of the existing shirt and only twists or changes its position, the line where the button enters is cut off, and the hem is turned to the right by about 30 degrees.

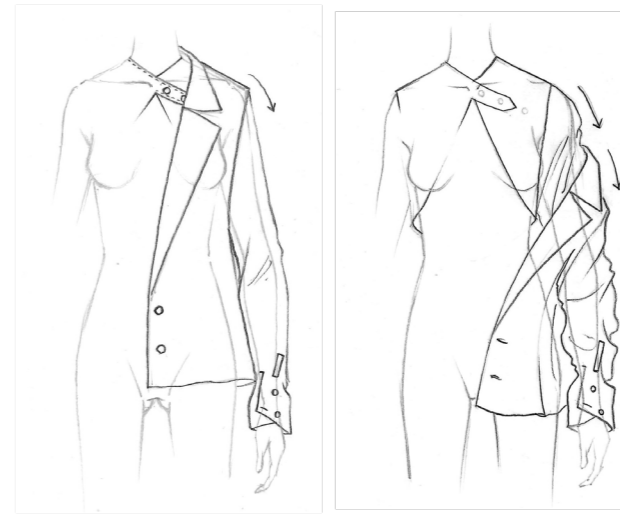
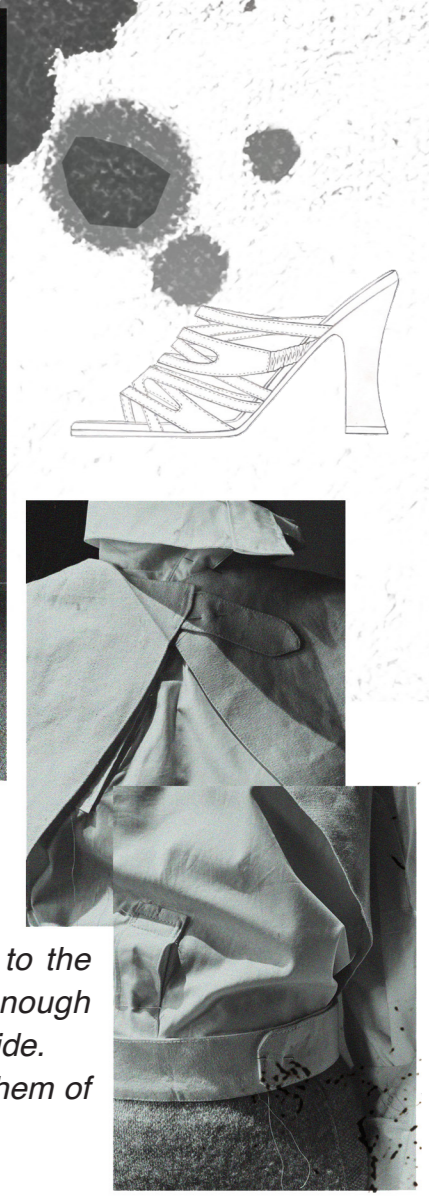
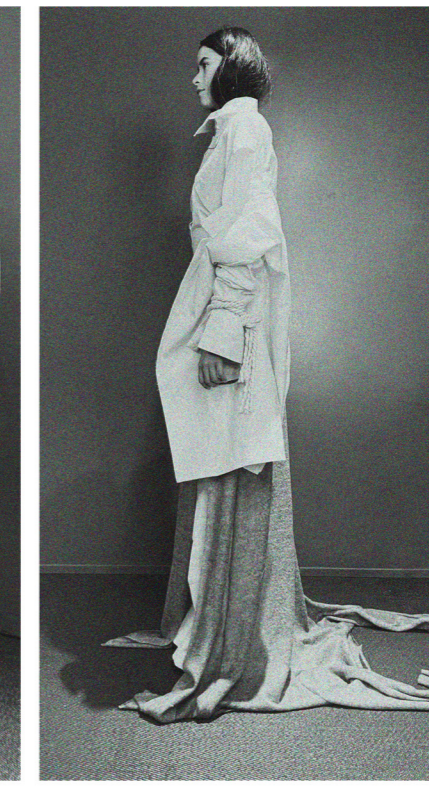

Skirt/Trousers
A knit skirt was added to the pants that were long enough to reach the floor and wide.
Add jacket arms to the hem of the skirt

Details
I got the idea from the feeling of changing basic clothes, the combination of clothes worn separately, and the design that sacrificed external transformation and practicality.



Details
 Like the skirt of outfit 2, I wanted the lining to be an external element.
 While maintaining the shape of the existing jacket, I wanted a twisted feeling within it.

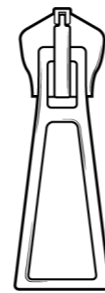

Z01

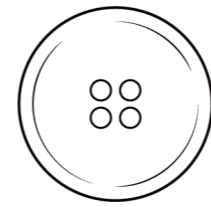

B08

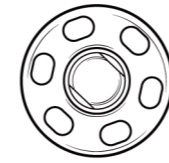

H03

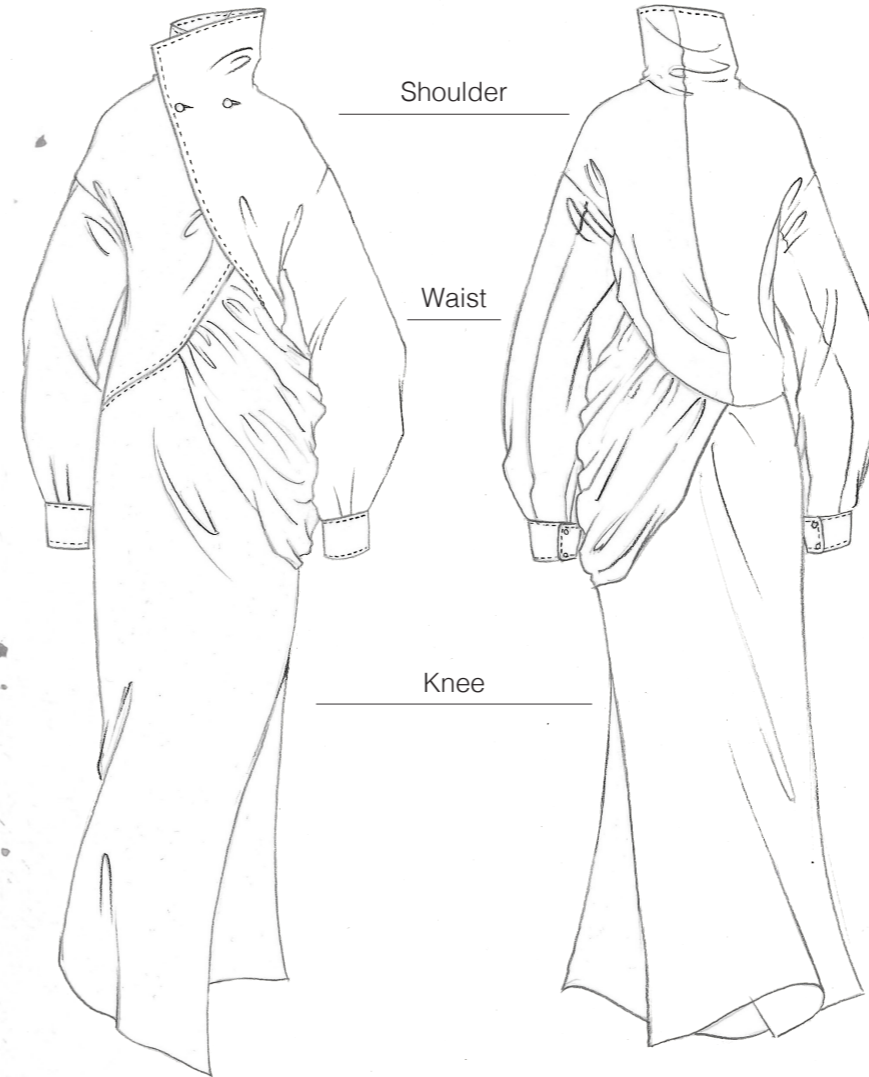
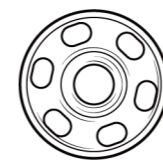

Outer
 Fabric reminiscent of a tire, feeling as if the lining has flowed inside the jacket, back detail with a twisted waistline unlike the basic jacket.

Fabric - F01/F02/F07

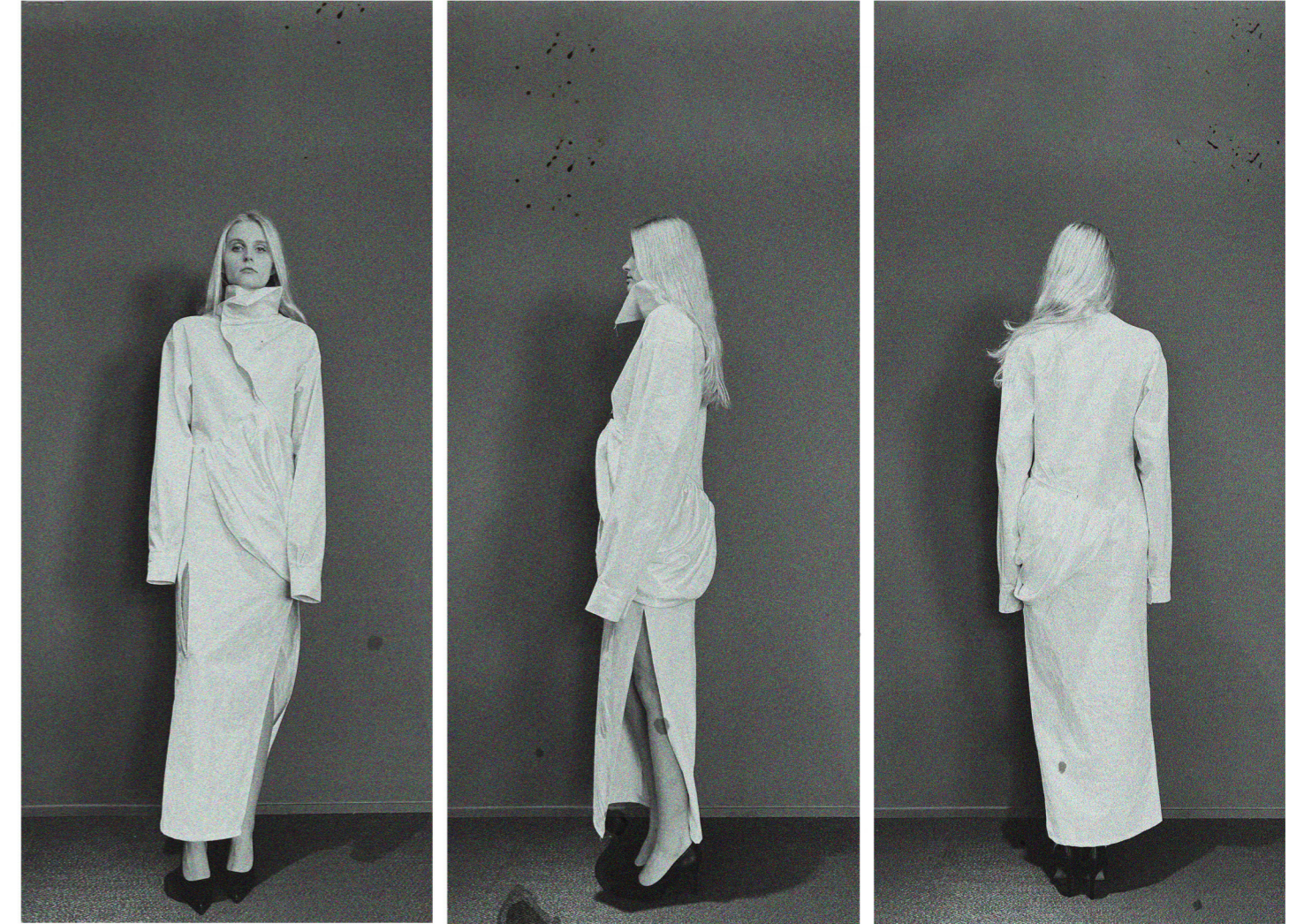

XLAMP WRIS

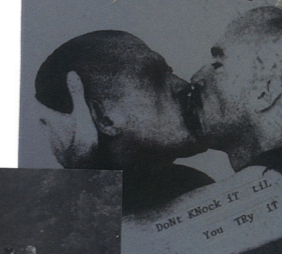



Skirt/Trousers
Pleated detail used instead of felt, design that connects pants and pants to the design and knit end jacket arm.

Fabric
- F06
- L08

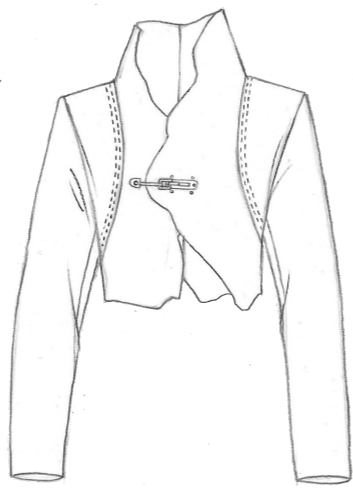

Shoulder

Waist

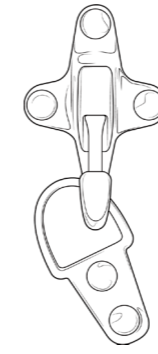
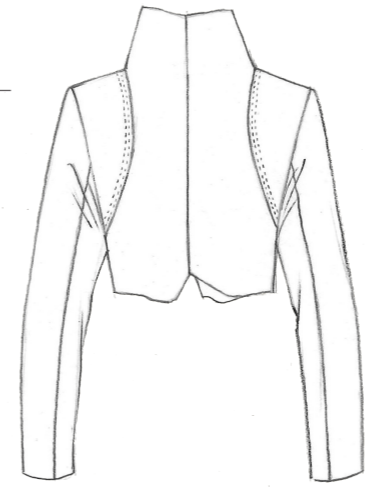

H02

Fabric
- F05



Shoulder

Waist

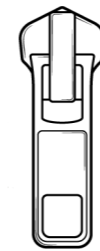
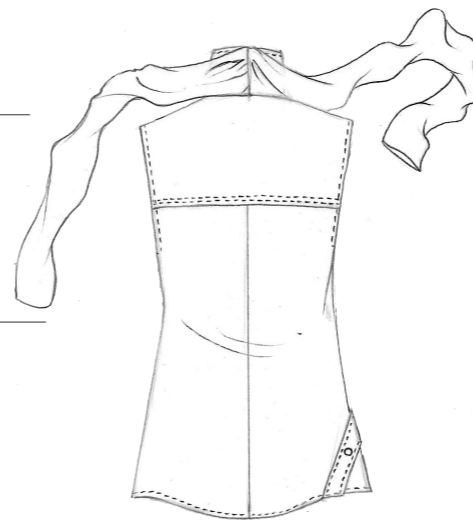

Z04

Fabric
- L07



Waist

Hip

Knee

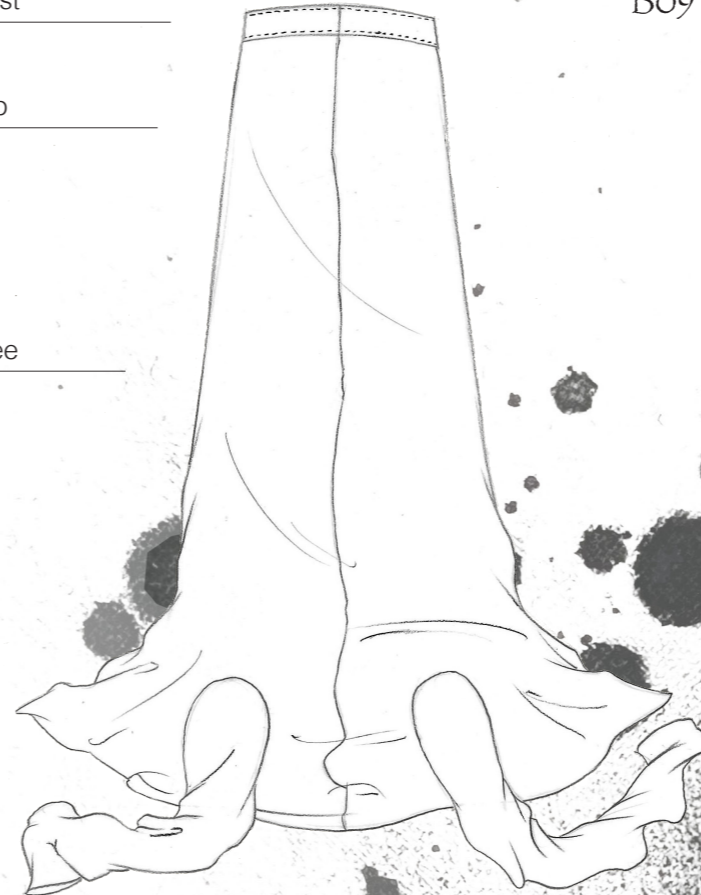

B09

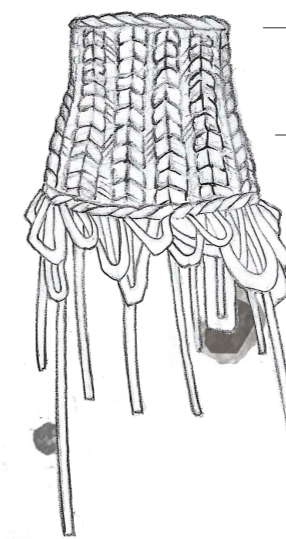
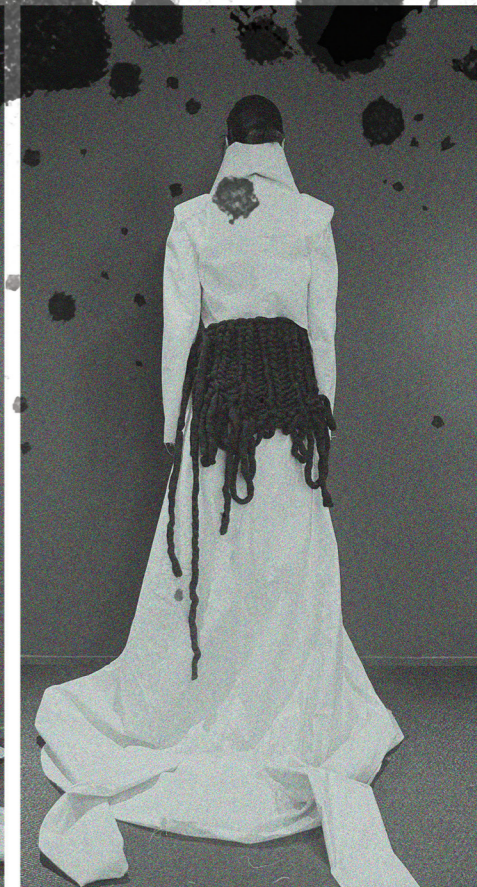

VITA

BACINO

Per fare il passaggio naturale da lana a pelle vera ho scelto lo stesso colore e spruzzato lo spray nero

Corset

Details of the threads at the hem that are tangled and tangled as if they are being untangled.

Shirt

I attached the arm of the shirt to the neck and used it as a scarf. I changed the part where the button goes into the shirt to a diagonal line.

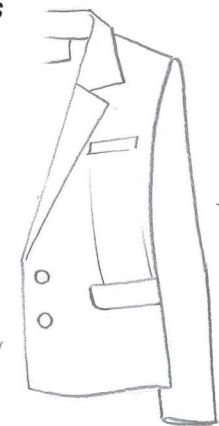



Details
Eco-friendly idea, overall transformation of clothes and external exposure of lining.

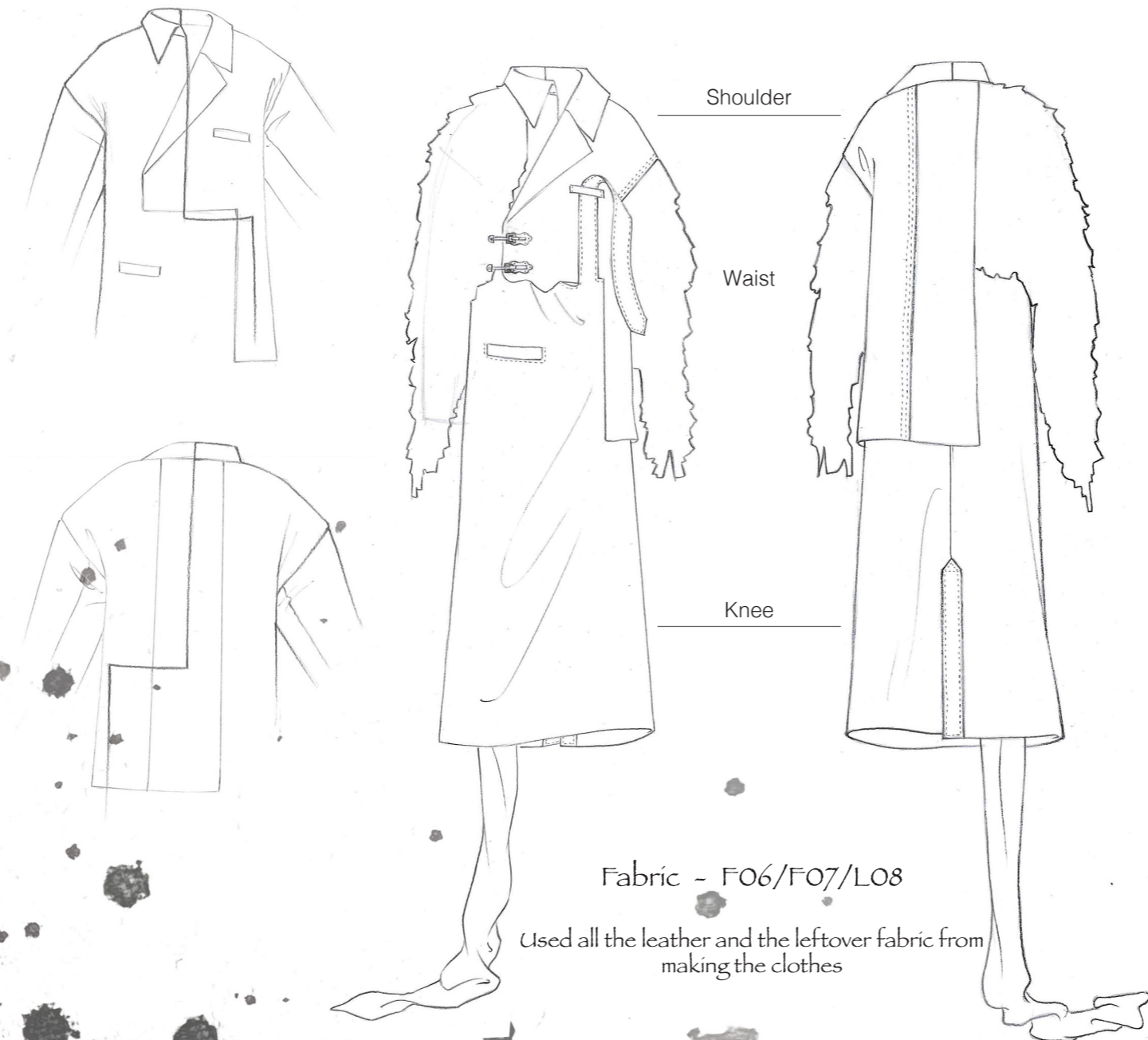

Fabric - F06/F07/L08

Used all the leather and the leftover fabric from making the clothes



Fabric - F04 - F08

Coat

The detail of the arm using the leftover fabric from making clothes so far, The part using the collar of the blazer of the coat was made of genuine leather, and the hem used the shape of the end of the genuine leather. The blazer's handkerchief pocket was changed to a way to wear it, and it used two Fireman buckles.

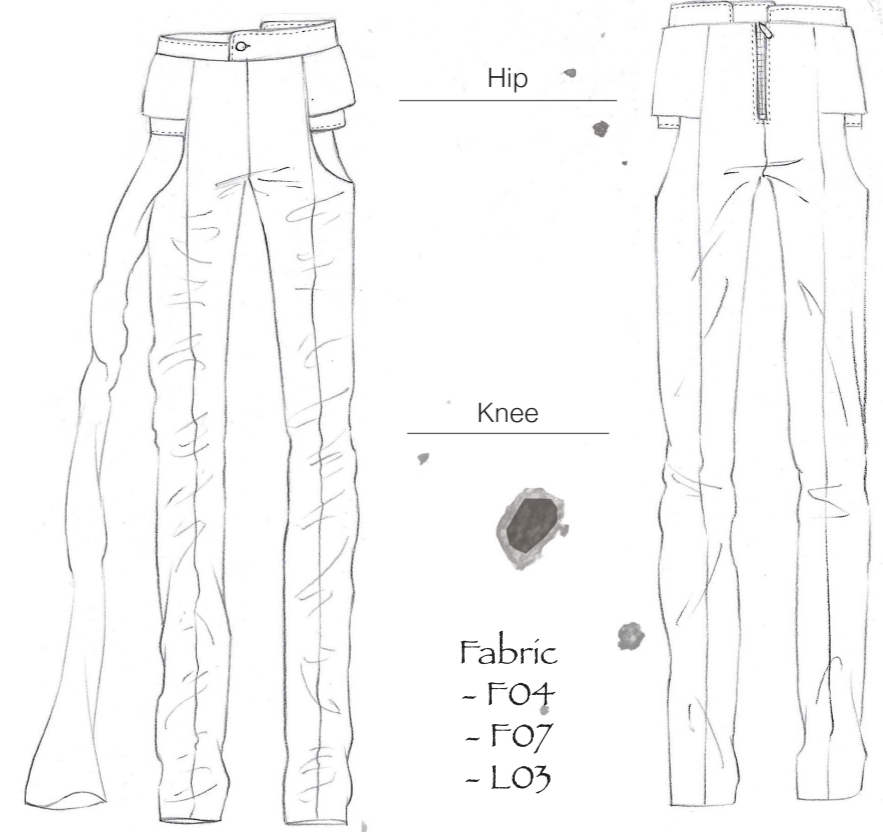

Fabric - F04 - F07 - L03

