

PORTFOLIO

**For The Real Leather
Stay Different Competition**

BY

MELLONIA GRAY

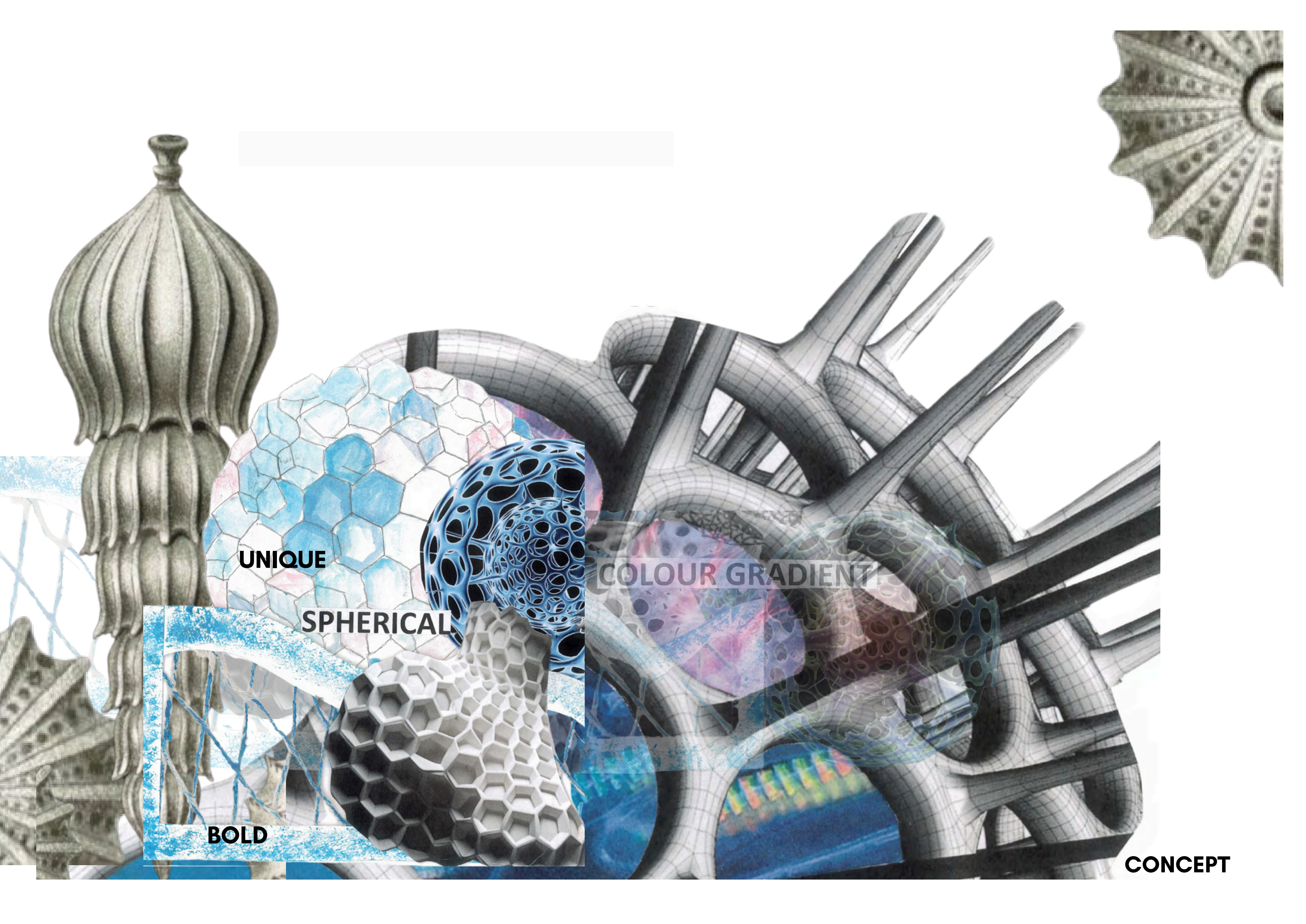

[Grey rectangular bar]

UNIQUE

SPHERICAL

COLOUR GRADIENT

BOLD

CONCEPT

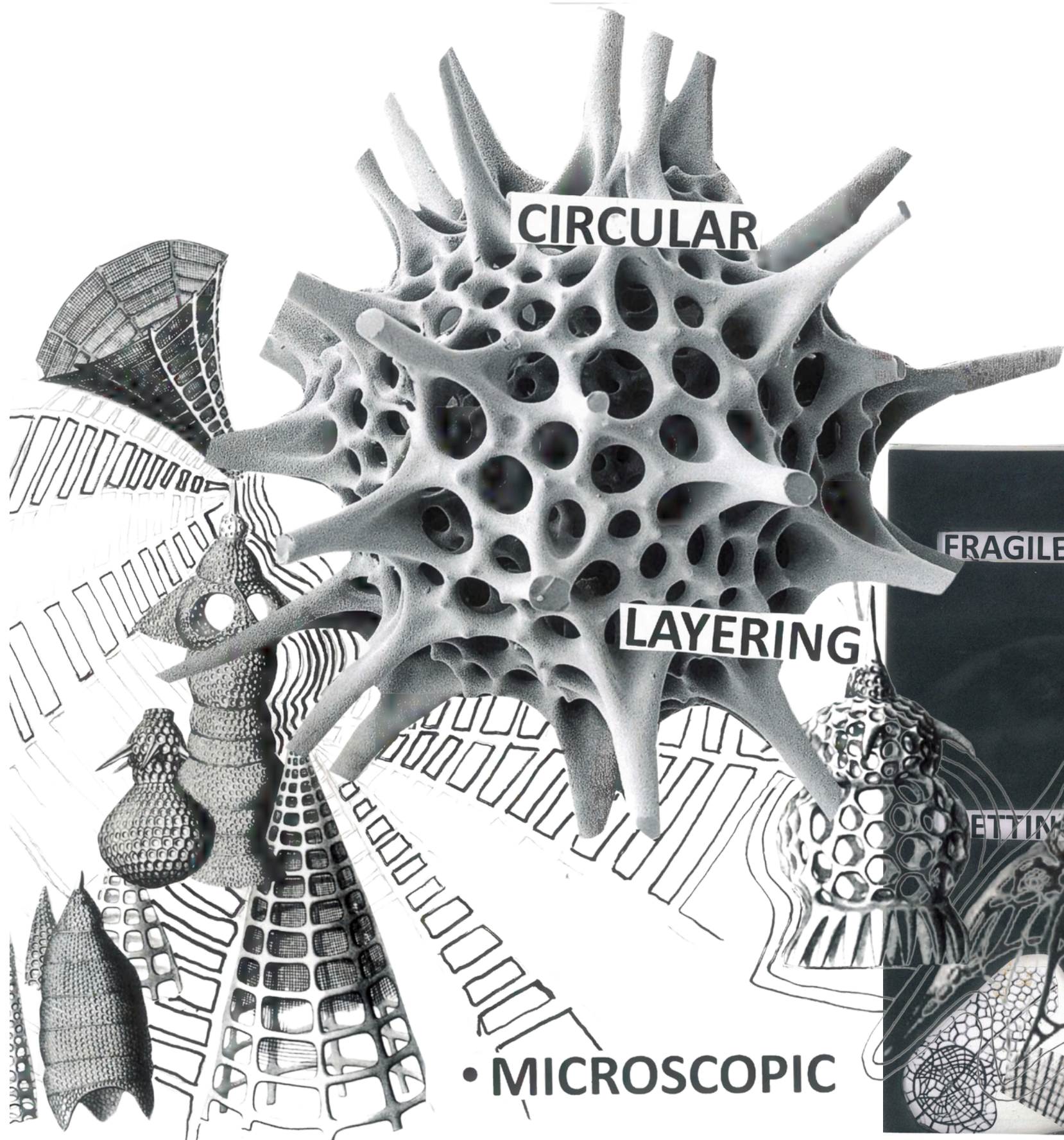

CIRCULAR

LAYERING

• MICROSCOPIC

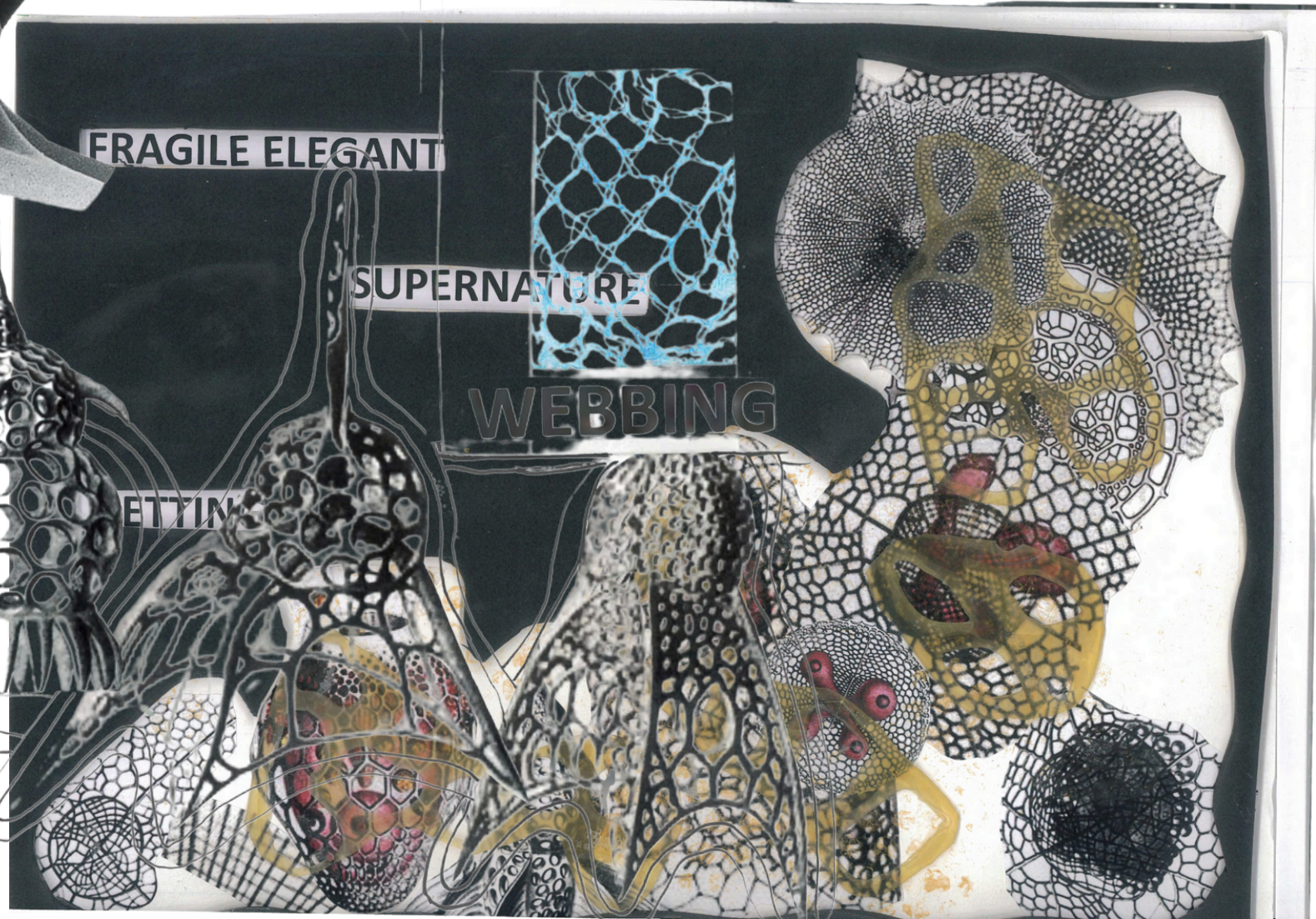

FRAGILE ELEGANT

SUPERNATURE

WEBBING

ETTIN

RESEARCH

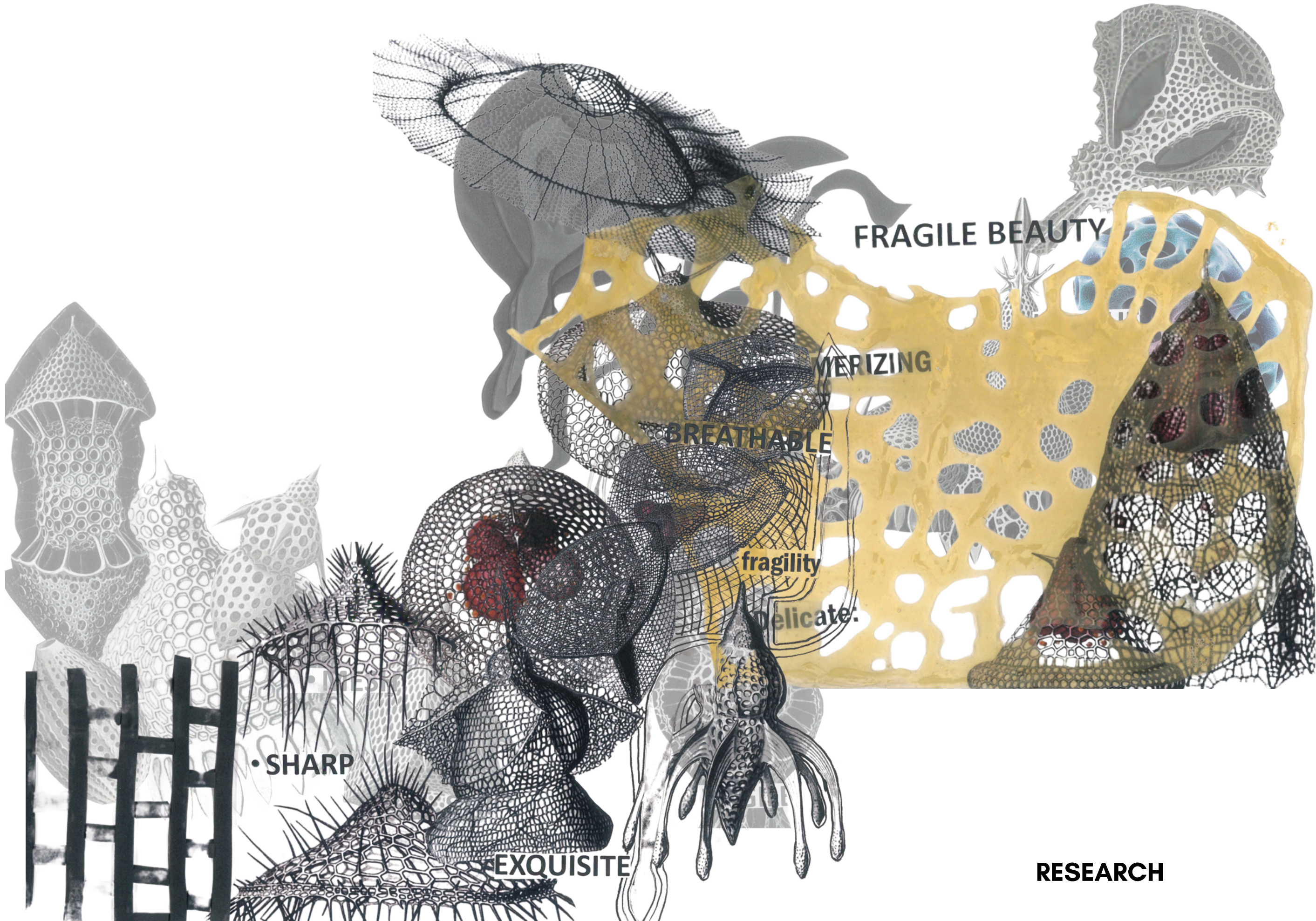

FRAGILE BEAUTY

WERIZING

BREATHABLE

fragility

delicate.

• SHARP

EXQUISITE

RESEARCH

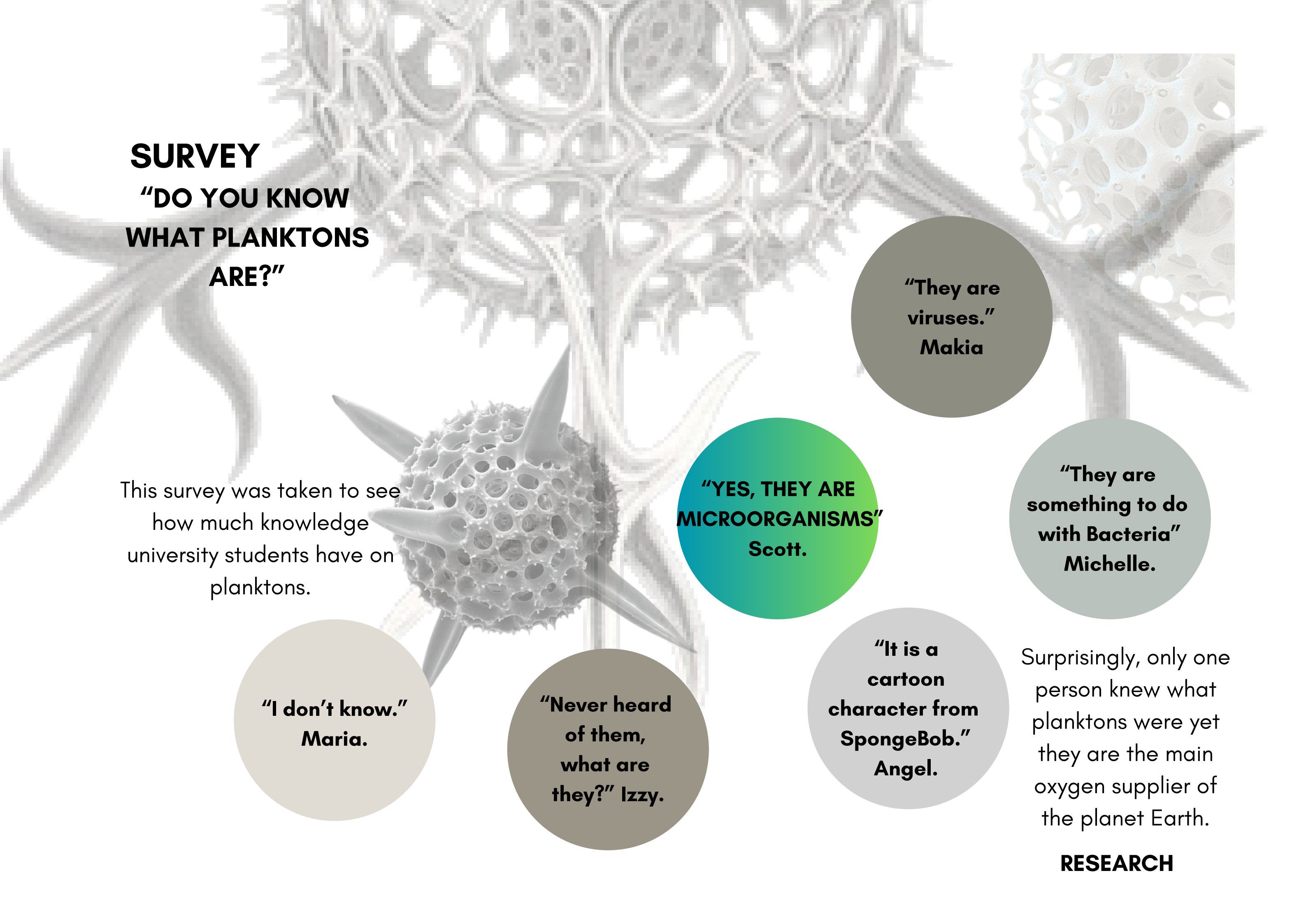

SURVEY

“DO YOU KNOW WHAT PLANKTONS ARE?”

This survey was taken to see how much knowledge university students have on planktons.

**“I don’t know.”
Maria.**

**“Never heard
of them,
what are
they?” Izzy.**

**“YES, THEY ARE
MICROORGANISMS”
Scott.**

**“They are
viruses.”
Makia**

**“They are
something to do
with Bacteria”
Michelle.**

**“It is a
cartoon
character from
SpongeBob.”
Angel.**

Surprisingly, only one person knew what planktons were yet they are the main oxygen supplier of the planet Earth.

RESEARCH



ADVENTUROUS

CONFIDENT

CHARISMATIC

DARING

MUSE

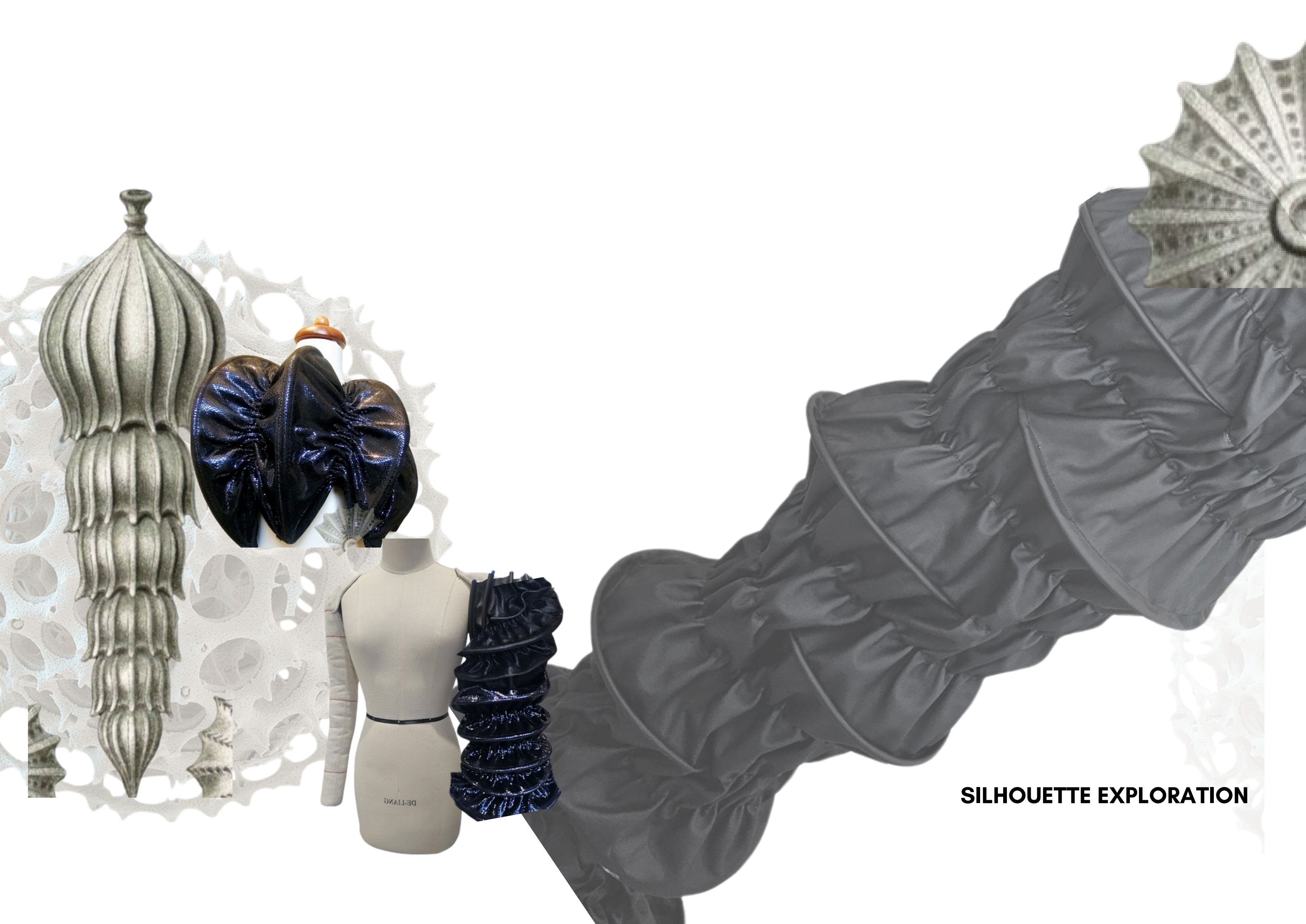

SILHOUETTE EXPLORATION



SILHOUETTE EXPLORATION

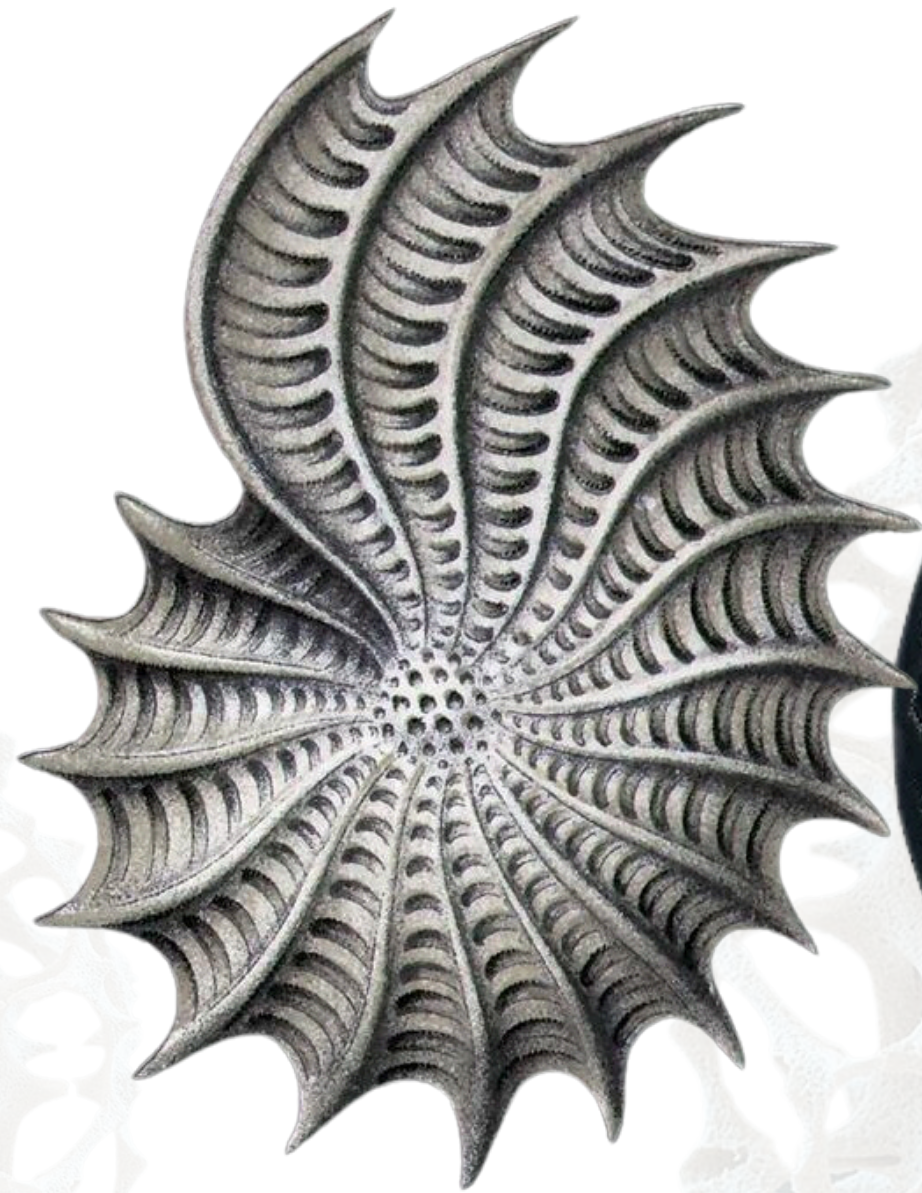

SILHOUETTE EXPLORATION



SILHOUETTE EXPLORATION



LOOK 3 DESIGN DEVELOPMENT

Front

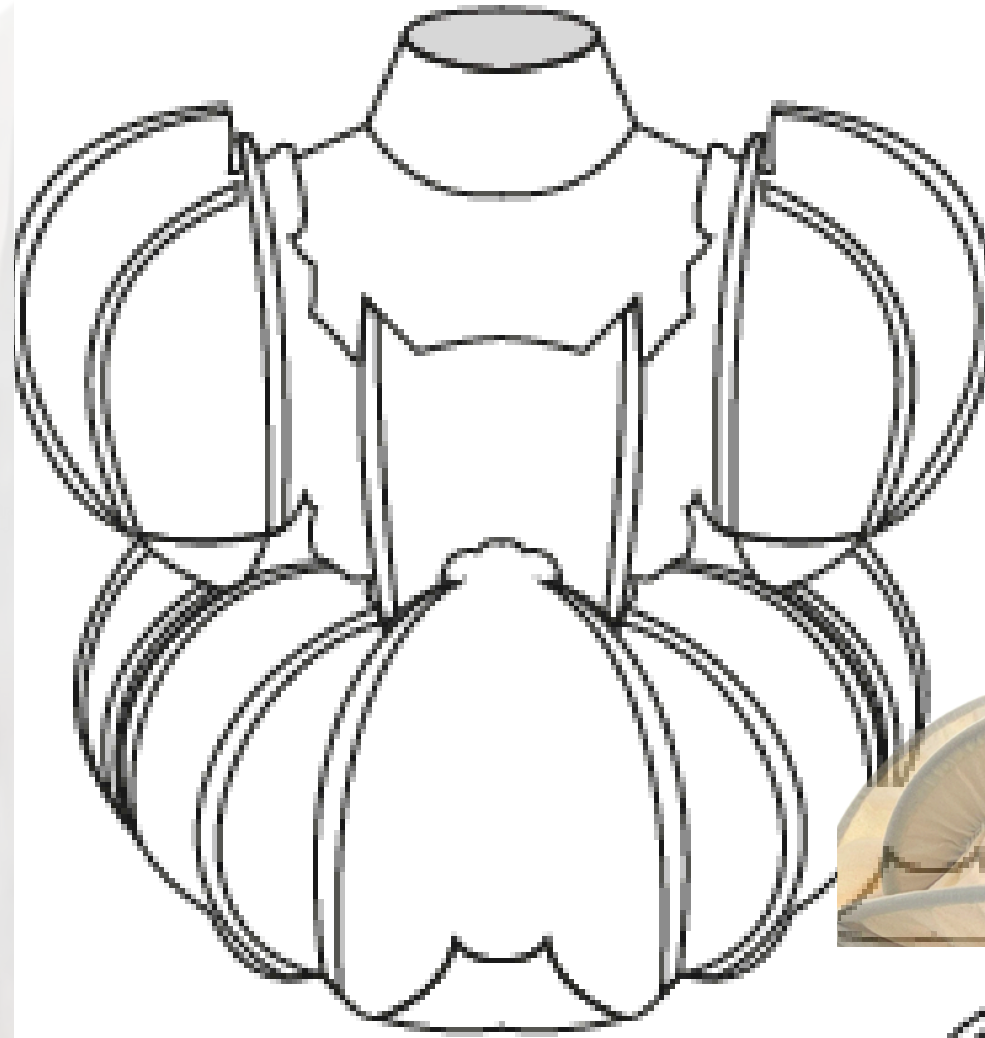

Back

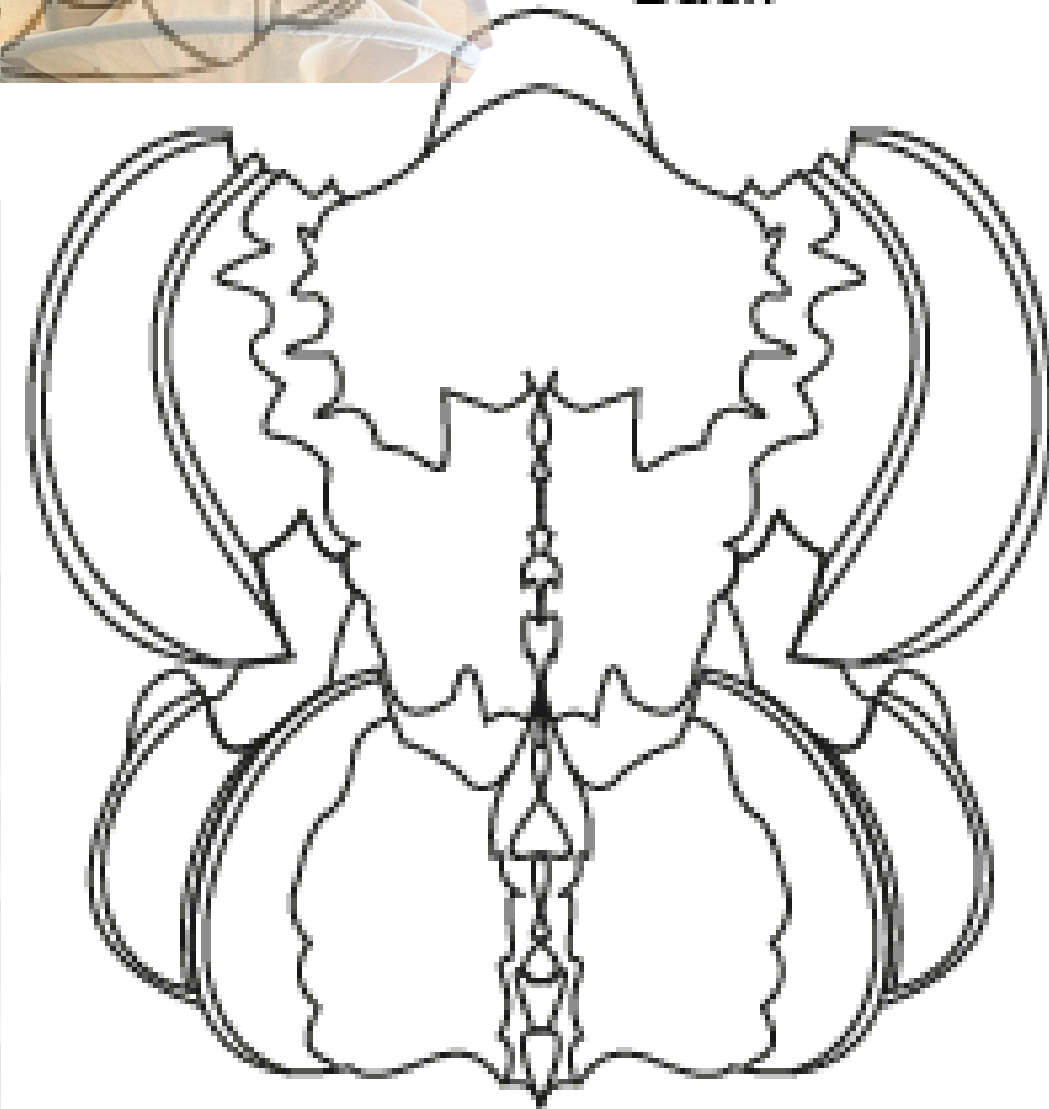

SKETCH AND FLATS

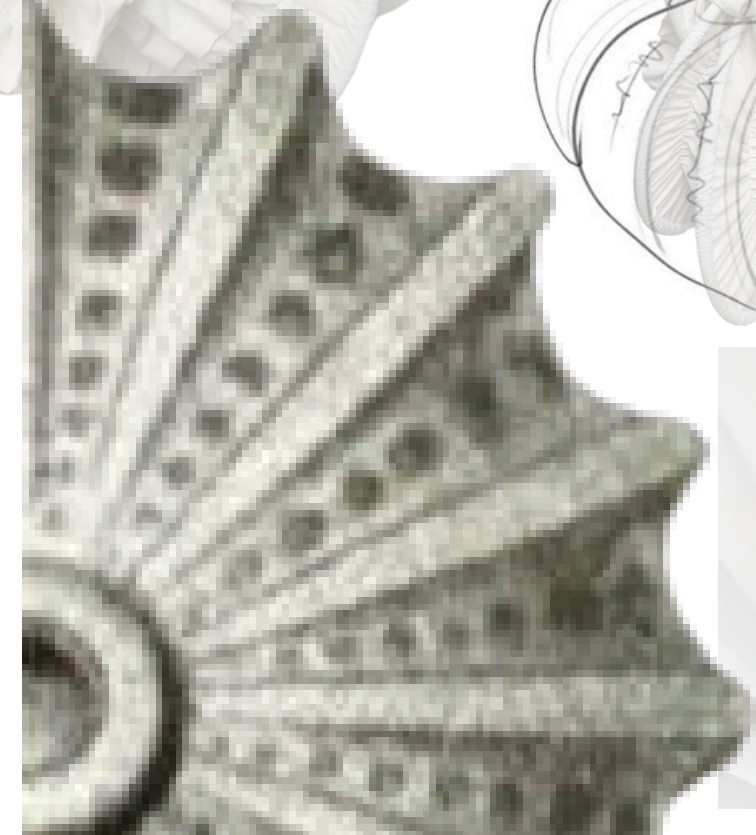
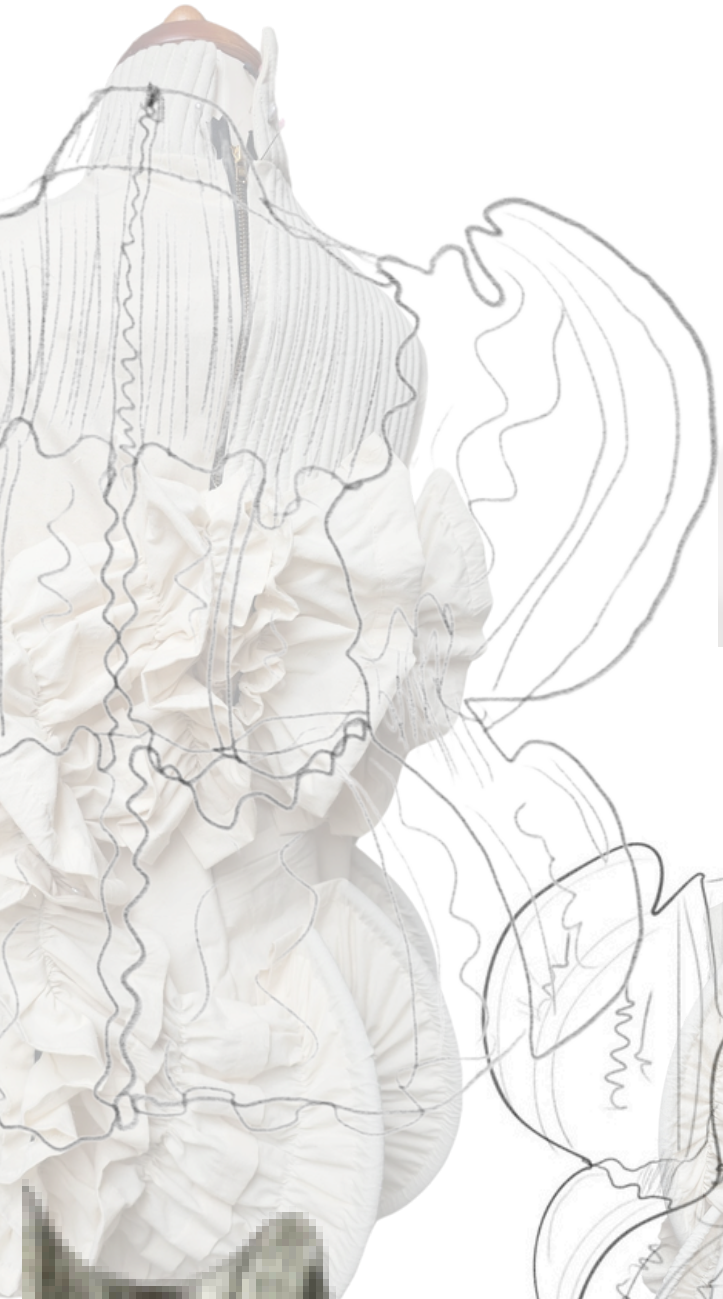



LOOK 3 DESIGN DEVELOPMENT



FINAL LINE UP

FINAL LOOK 3







Garment Specification Sheet

Style No: MelG Look 3/2024	Date: 25/05/24
Category: Dress	Size: Women's size 10
Season: Spring/Summer 23	Designer Name: Mellonia Gray
Description of Garment: Sculptural Short Dress	

S.No	Masurement (CM)	
1	Bust Circumference	86.5
2	Waist Circumference	71
3	Centre Back	102
4	Centre Front	98
5	Side Seam Length	79
6	Collar Width	51
7	Collar Centre Back	6.5
8	Collar Centre Front	8.5
9	Neck Circumference	51
10	Hem Width	96.5
11	Sleeve Length	63.5
12	Armhole	41
13	Elbow Circumference	28
14	Cuff Circumference	20.5
15	Bicep	33
16	Shoulder Width	46
17	Waist to Hip Length	24
18	Neck Circumference	51
19	Front Neck Drop	7
20	Back Neck Drop	1.5
21	Sculptural Bust Length	29
	Sculptural Bust Width	46
22	Sculptural Back Length	29
	Sculptural Back Width	23
23	Sculptural bottom Length	63.5
	Sculptural Bottom Width	254
24	Sculptural Sleeve Length	58.5
	Sculptural Sleeve Width	127

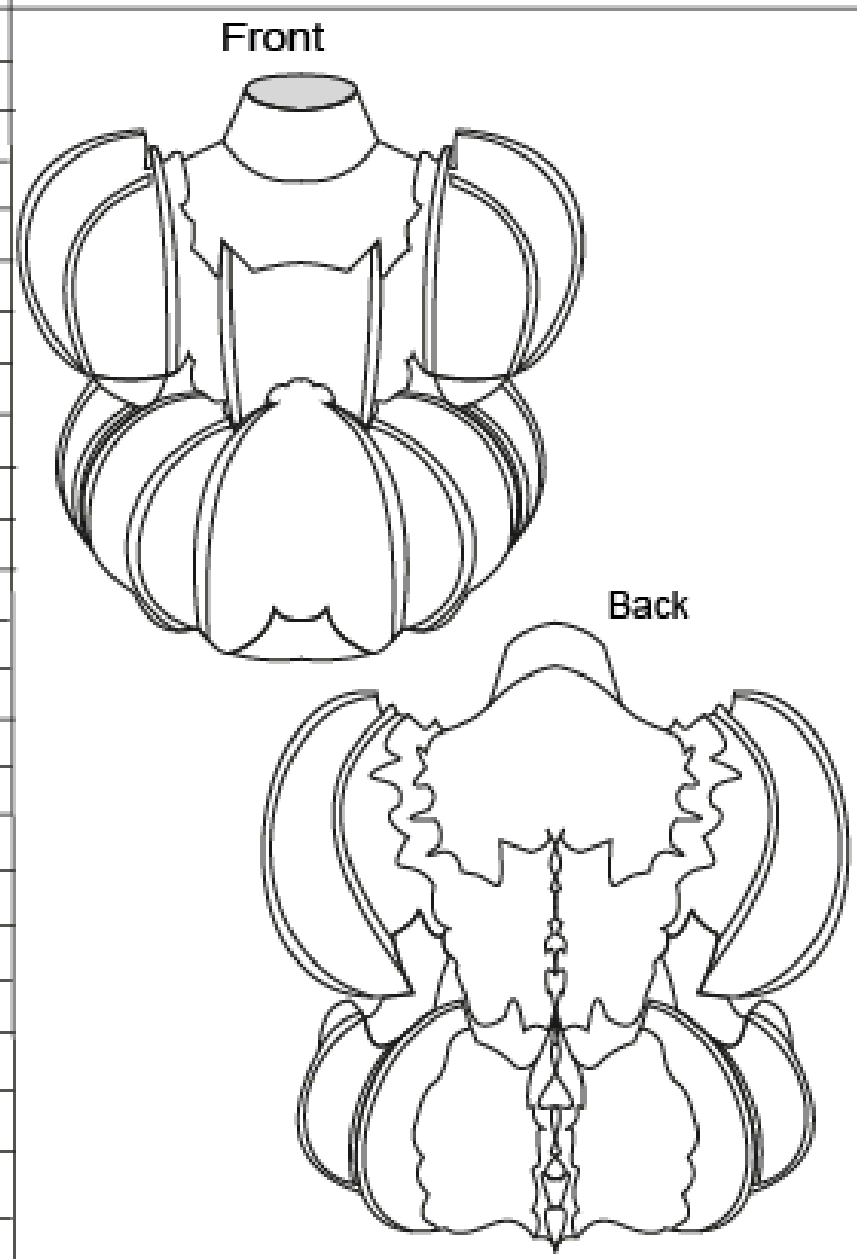

Wash Care Instruction: DRY CLEAN ONLY

Fabrics/ Linings	Fabric 1 Pig Leather	Fabric 2 Cow Leather	Fabric 3 Silk Organza	Lining
Description of Fabrics.	Metallic Black Shimmering Soft and Stretchy Leather.	Holographic Strong and heavy Leather with Rain Print.	100% Silk Organza . Delicate, Crispy and Transparent	Crispy Synthetic 100% polyester with anti-static properties
Trims and Accessories	Size 8mm x 6mm OD Black Rigid Nylon Pipe.	Size 6mm Cotton Cording Rope.	1/2" Black Elastic	Zipper 102cm