

Elizabeth Ber

WARRIOR of DREAMS

Shenkar College of
Engineering, Design and Art

Real Leather. Stay Different.
Design Competition 2025



MOODBOARD



THE STORY

I started this project by thinking about leather as a natural form of protection, an outer layer that shields the animal's most vital organs. That led me to the idea of warriors and knights' armor: a powerful, rigid shield for the human body.

That made me stop and think; living in Israel with all its hardships – what is **protecting me** in my day-to-day life? Researching this question, I came to the answer that for me, protection is found in the comfort of my bed. Wrapped In blankets, pillows, dreaming of far-away fantasy lands inspired by childhood bedtime fairy tales.



THE STORY

Drawing inspiration and researching medieval armor, sleepwear (then and today) and childhood fairy tales, I created a wearable piece that re-imagines leather as both a shield and a cocoon. The design turns the jacket into a contemporary interpretation of armor, blending the toughness of the leather with softness and nostalgic elements like hand embroidery inspired by quilting, and soft pink colors. The pants, inspired by casual wear, with cuts and a color that reminds us of the knight's.

This design explores that intimate form of protection, transforming the concept of armor into a soft, leather-based garment that embraces rather than restricts. It draws on fairy tales, childhood memories, and the symbolism of sleep to express how strength can also look like softness.

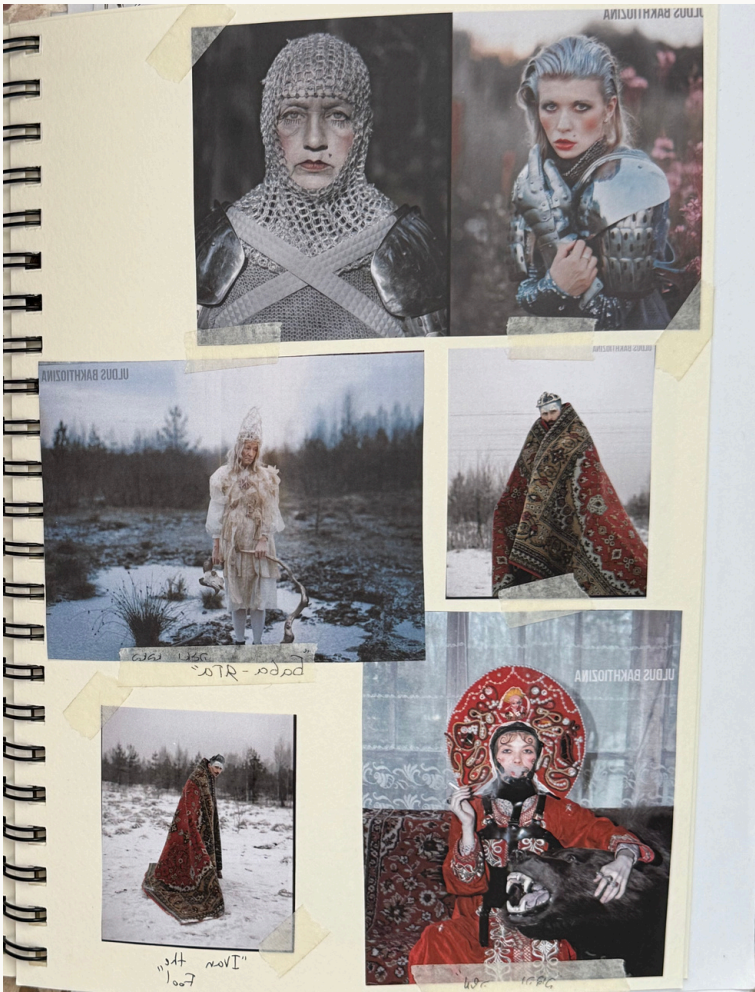

THE SKETCH

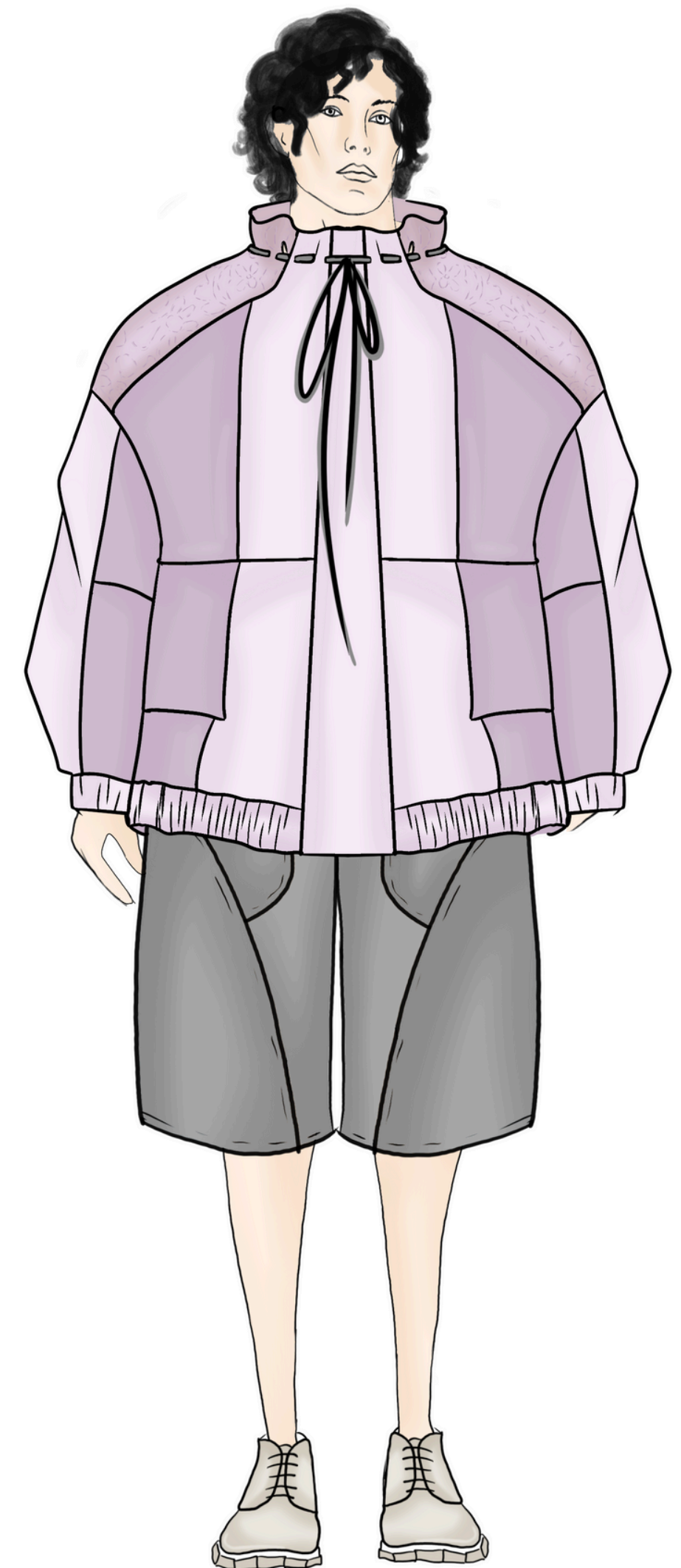

TECHNICAL SPECIFICATION

Jacket

- Oversized silhouette with a bomber-style cut
- Main body and sleeves: 100% leather
- Cuffs and hem: gathered with elastic bands to create a soft, rounded volume
- Fully lined with lightweight lining fabric; padded interlining between outer leather and lining.
- Sharp seam lines on the body and sleeves mimic the rigidity of traditional armor
- Hand-embroidered motif on the upper shoulder, inspired by quilted blankets
- Front metal zipper closure

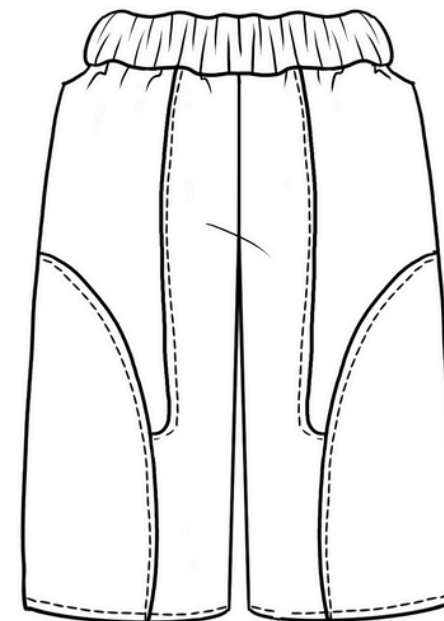
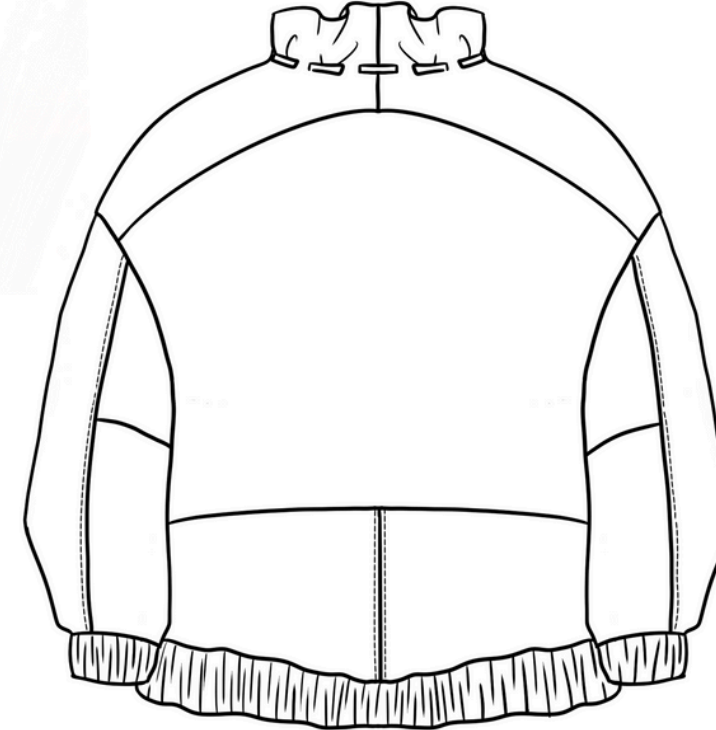
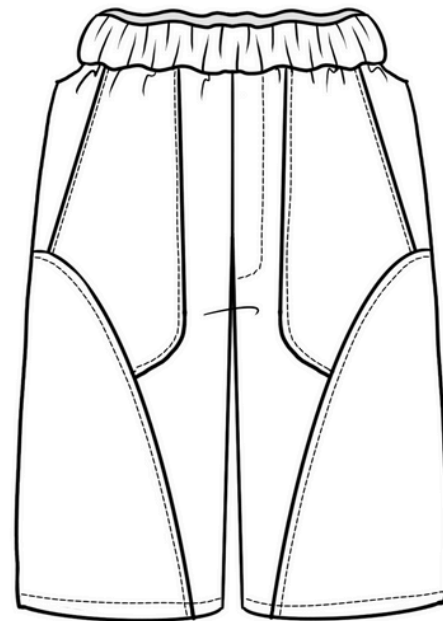
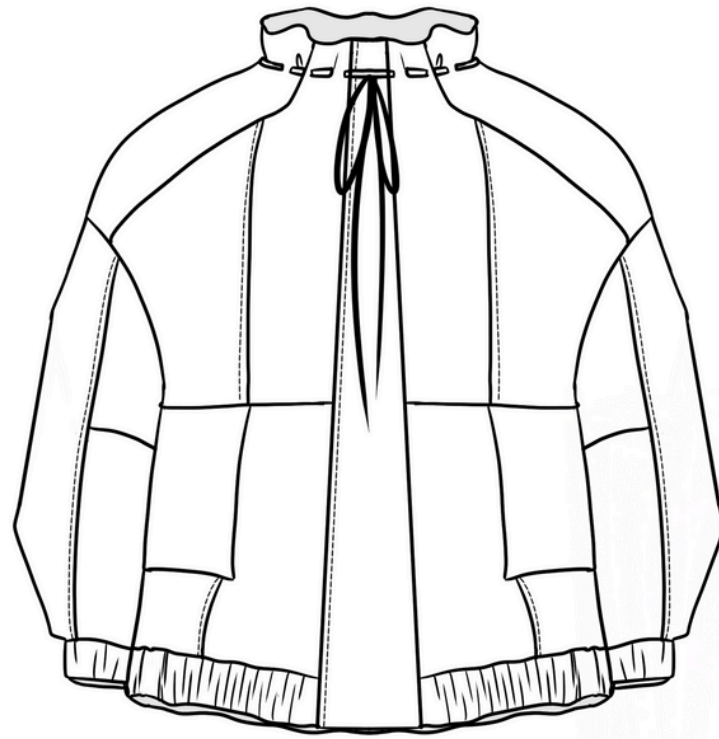

Pants

- Relaxed, slightly wide-leg silhouette inspired by pajama bottoms
- Entirely made from 100% leather
- Waistband finished with minimal elastic for ease and comfort
- Structured seam lines and paneling reference the segmentation of armor
- Features double-layered pockets for depth and utility

PROCESS









THANK YOU

Elizabet Ber