

# NOIR SUIT

SUTITA POINT

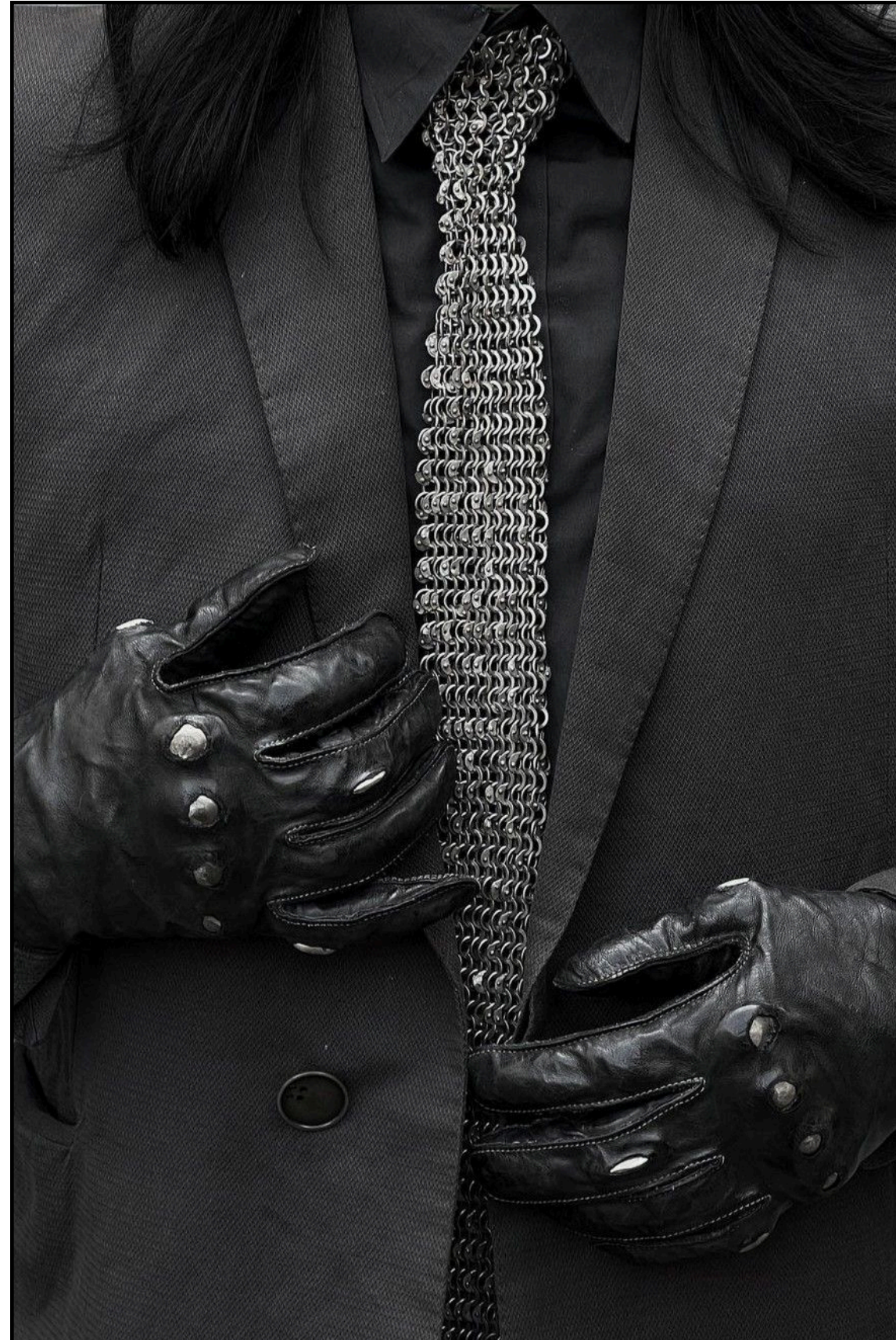

# concept

The suit in *Meet Joe Black* reflects the classic elegance of 1990s fashion. Its structured tailoring inspired the bag design, transforming the distinctive elements of a suit into details and components of the bag.

In *Meet Joe Black*, the character Joe Black represents timeless elegance in a modern world. The film presents refined and sophisticated menswear, which became the main inspiration for developing this bag collection.



# Mood board

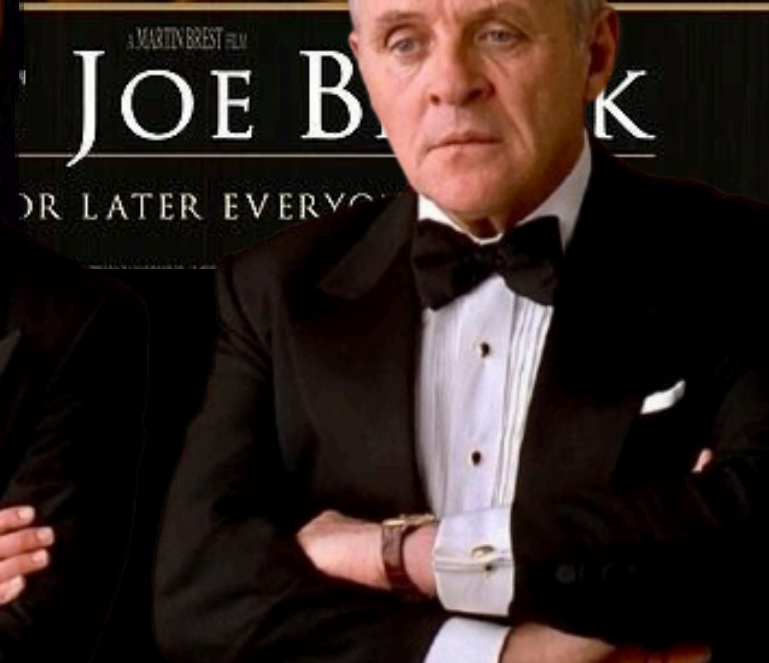
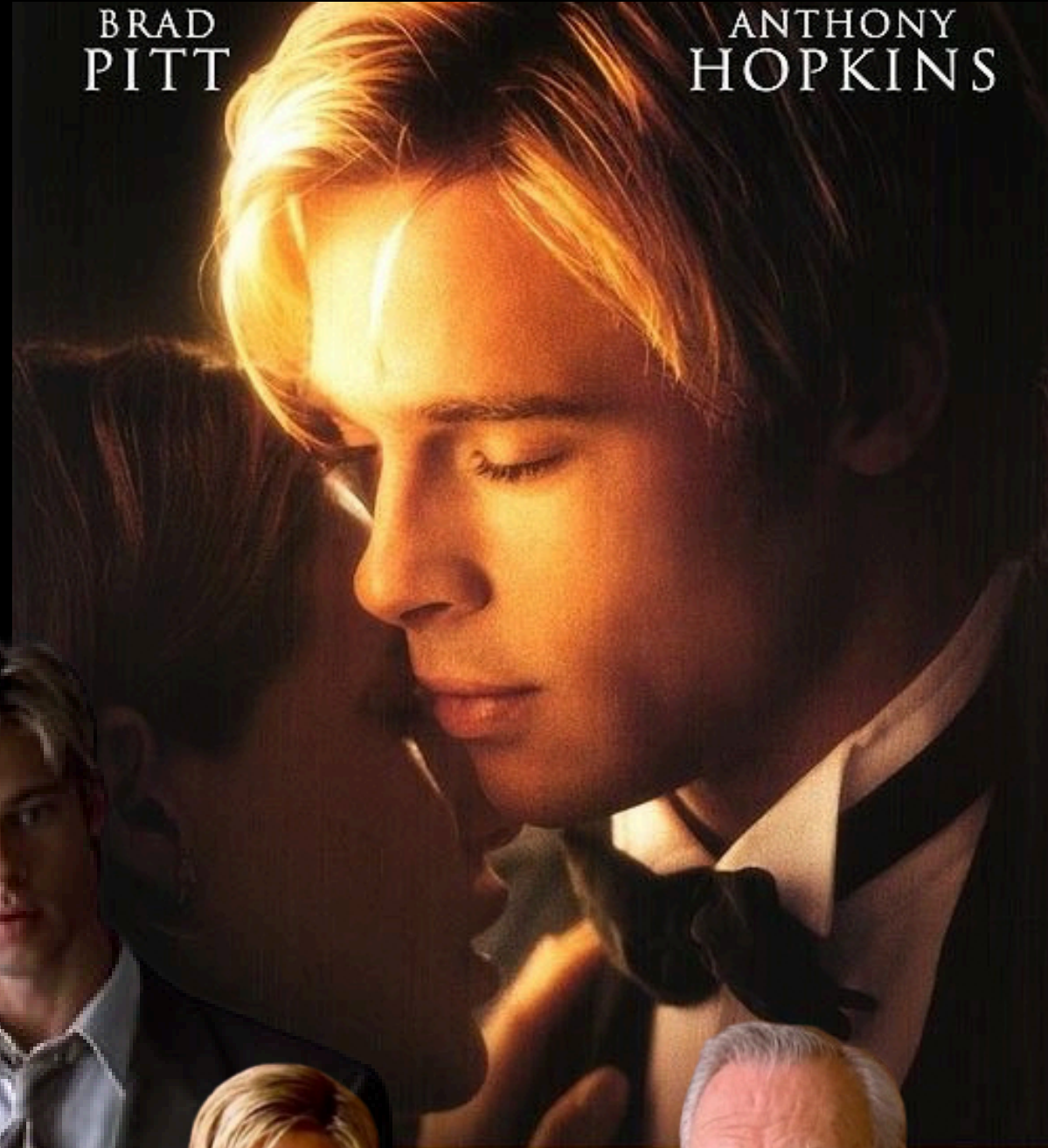

# Textures / Materials



oxford



leather

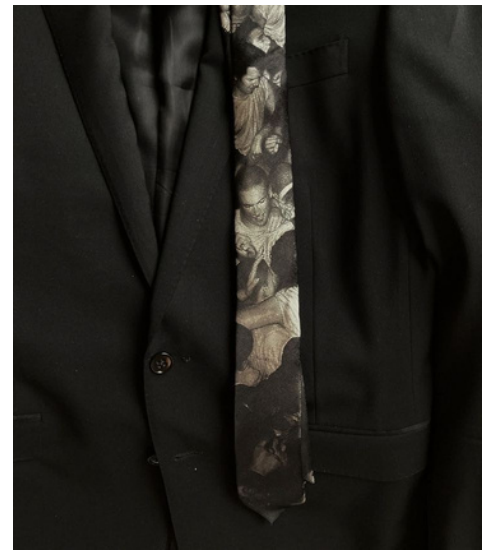
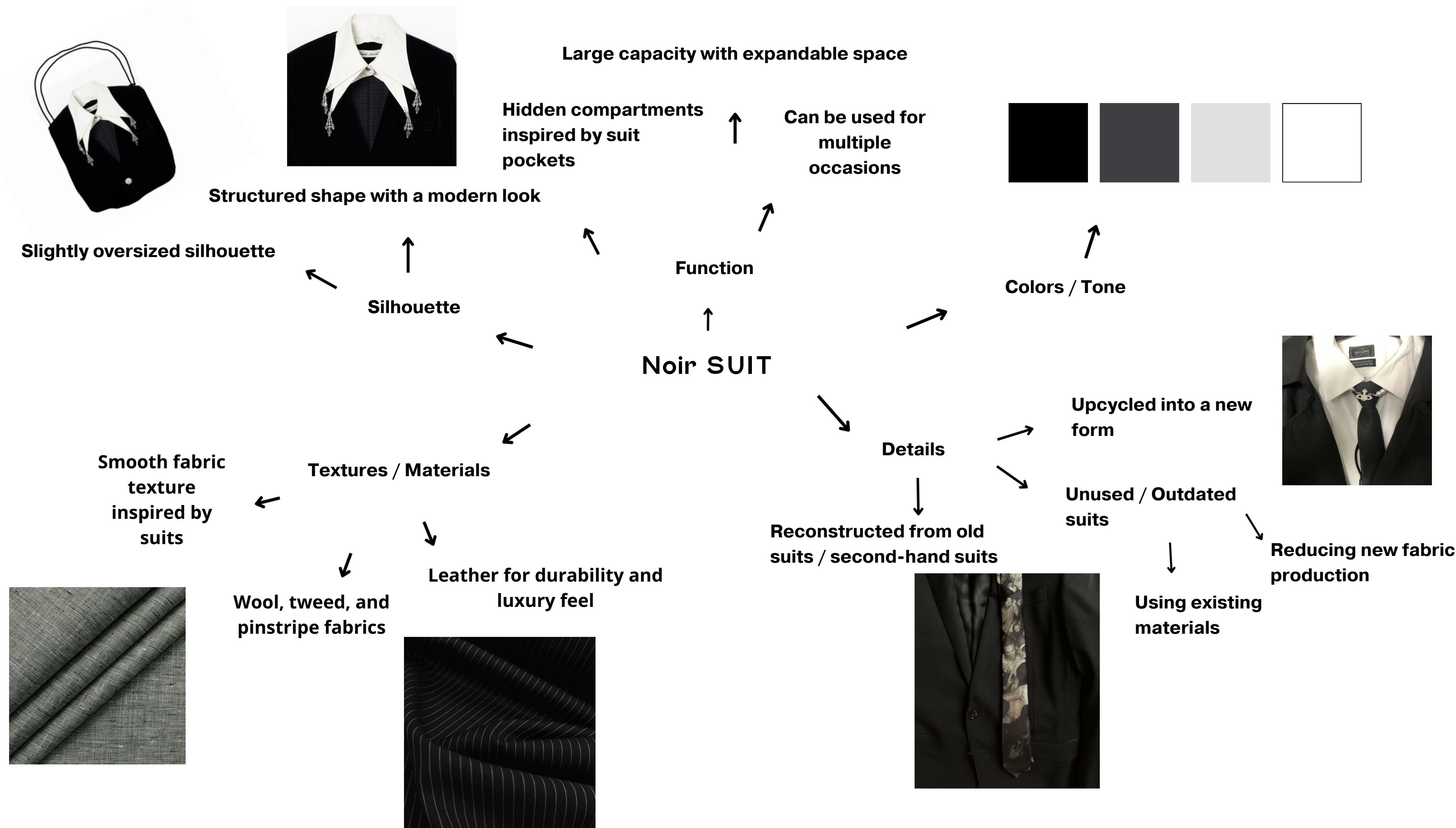

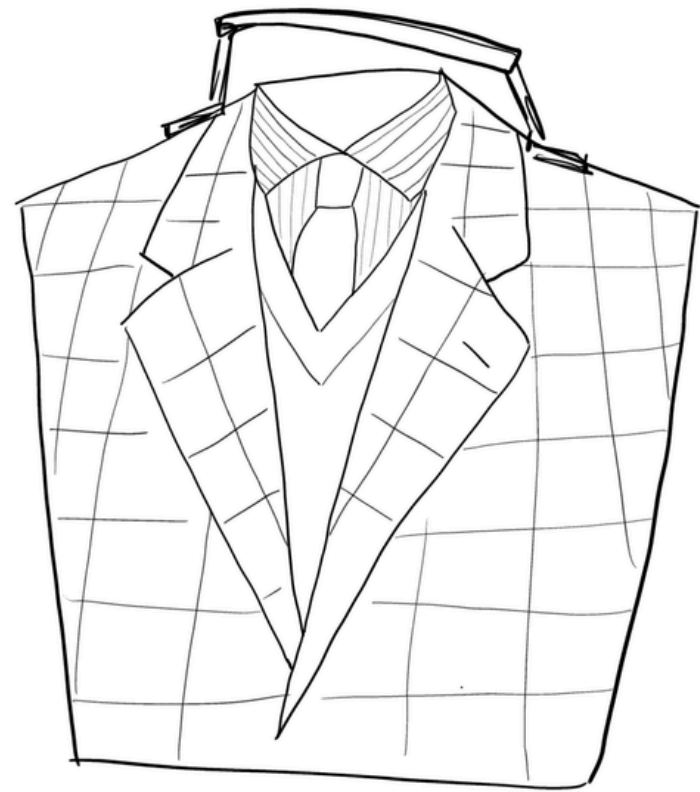
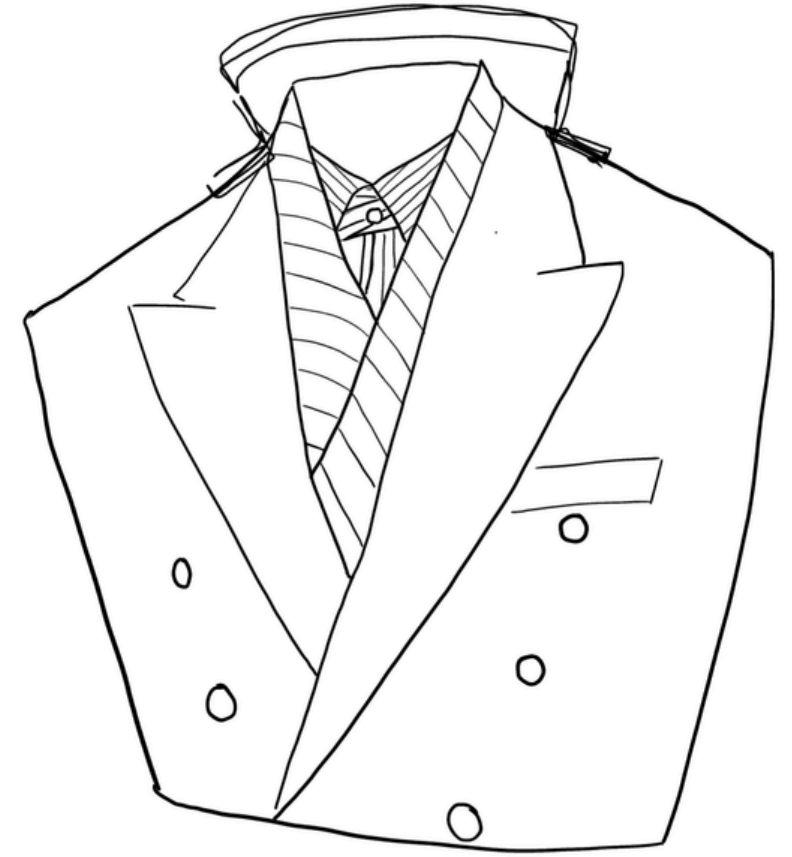
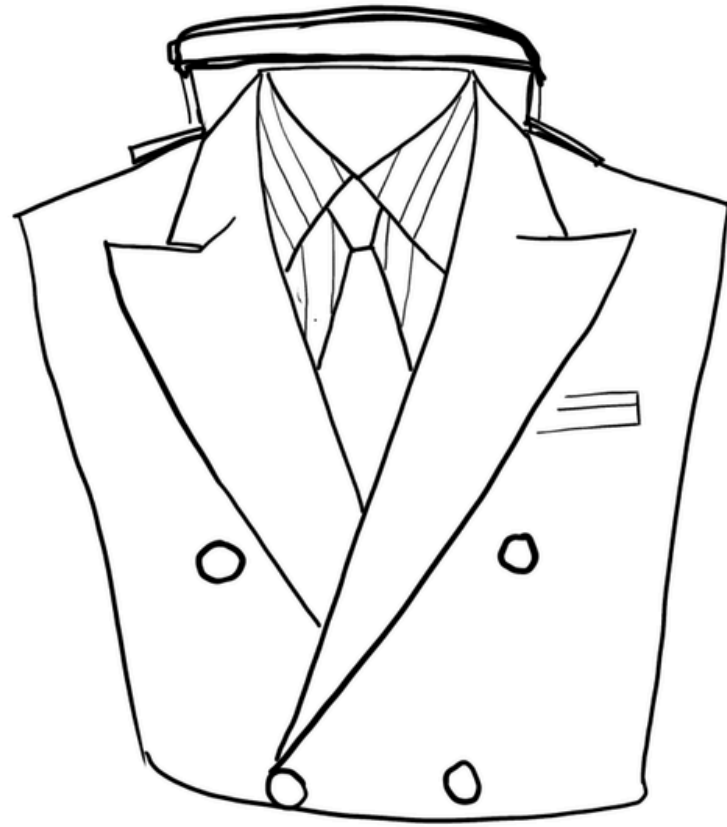
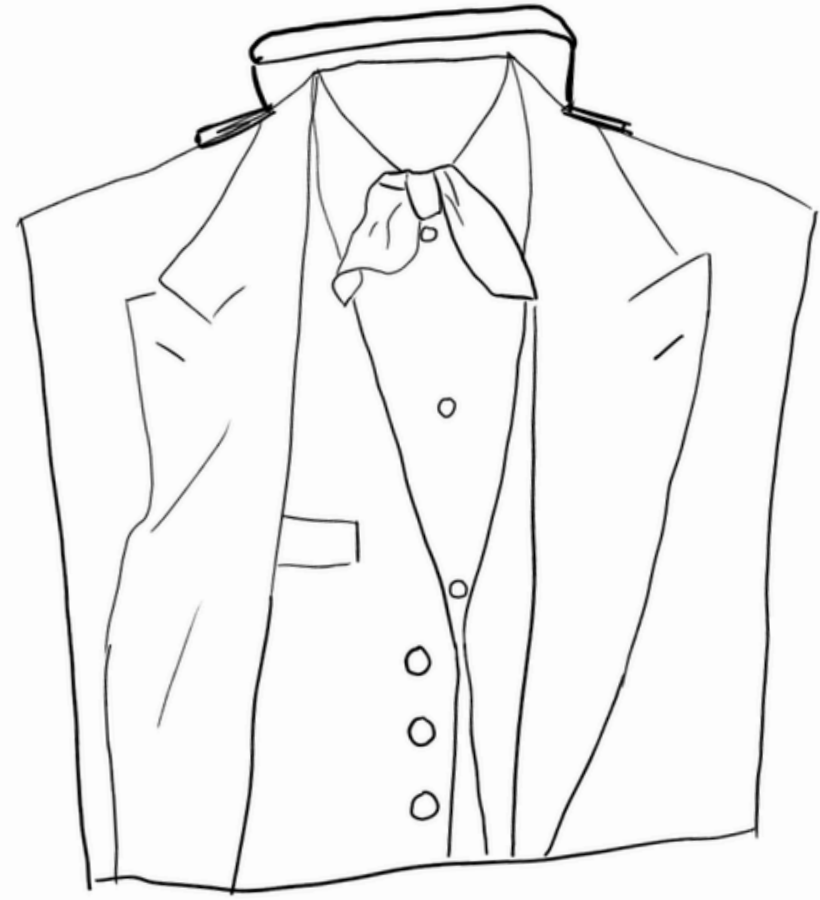

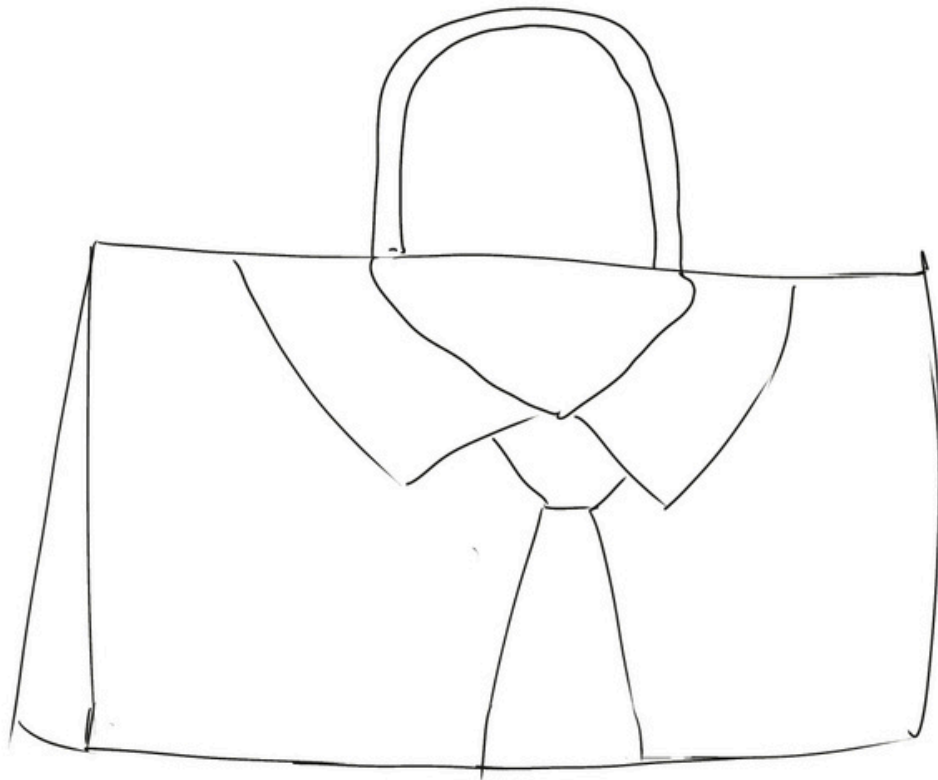
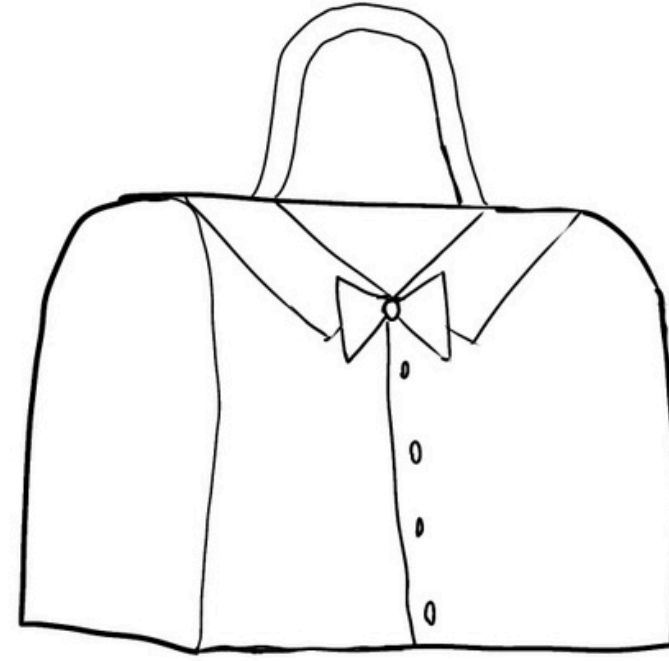
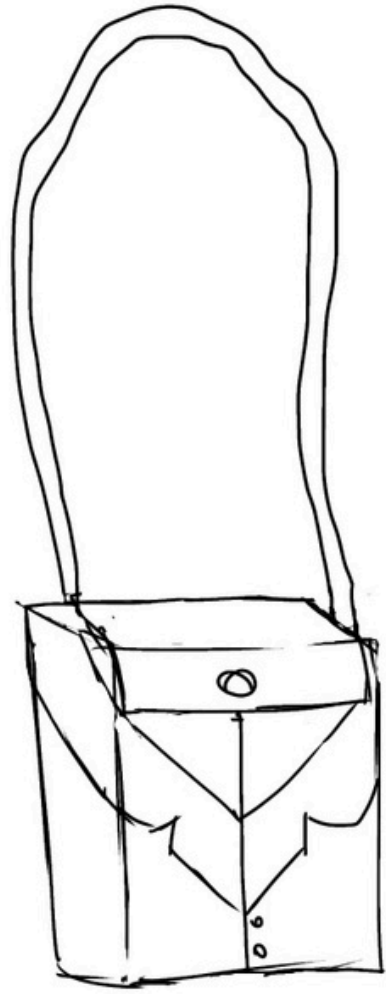
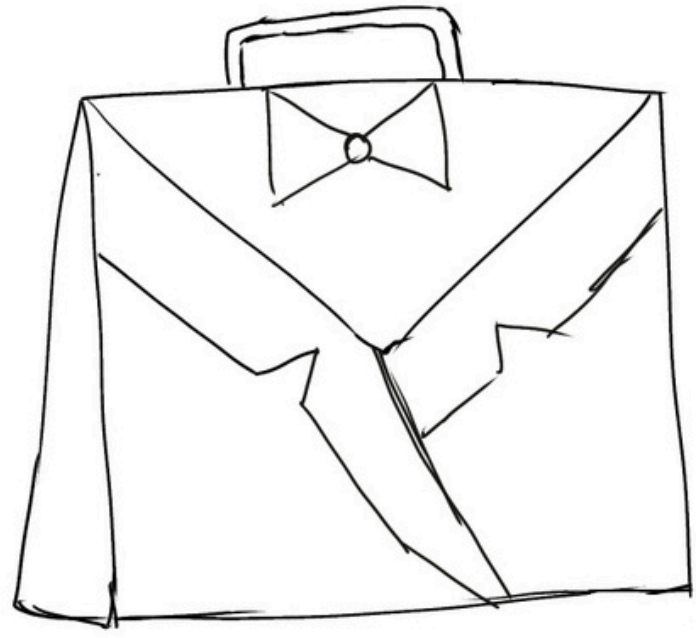

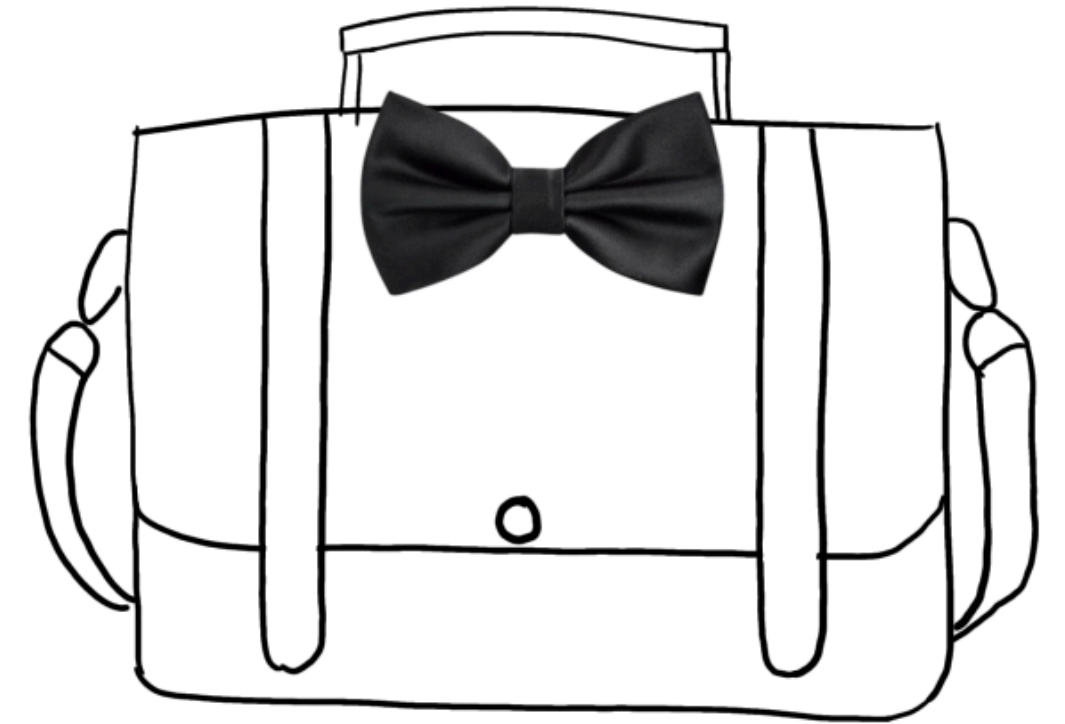
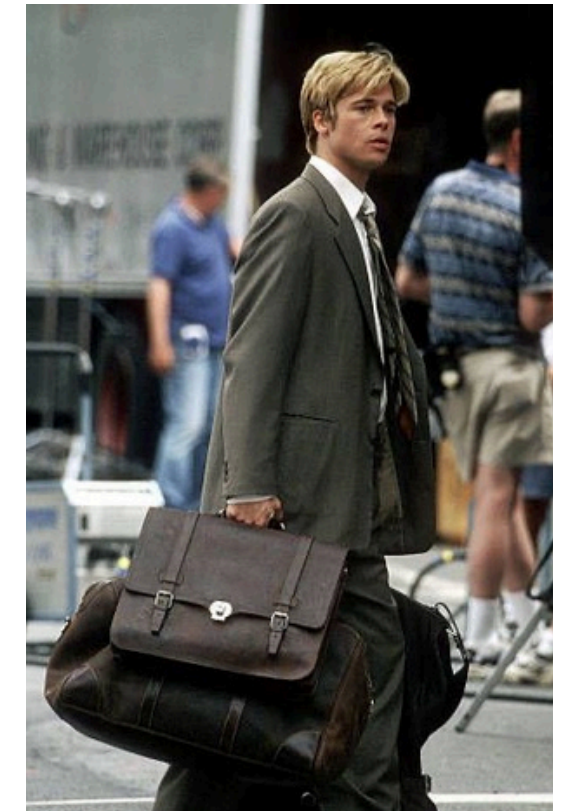
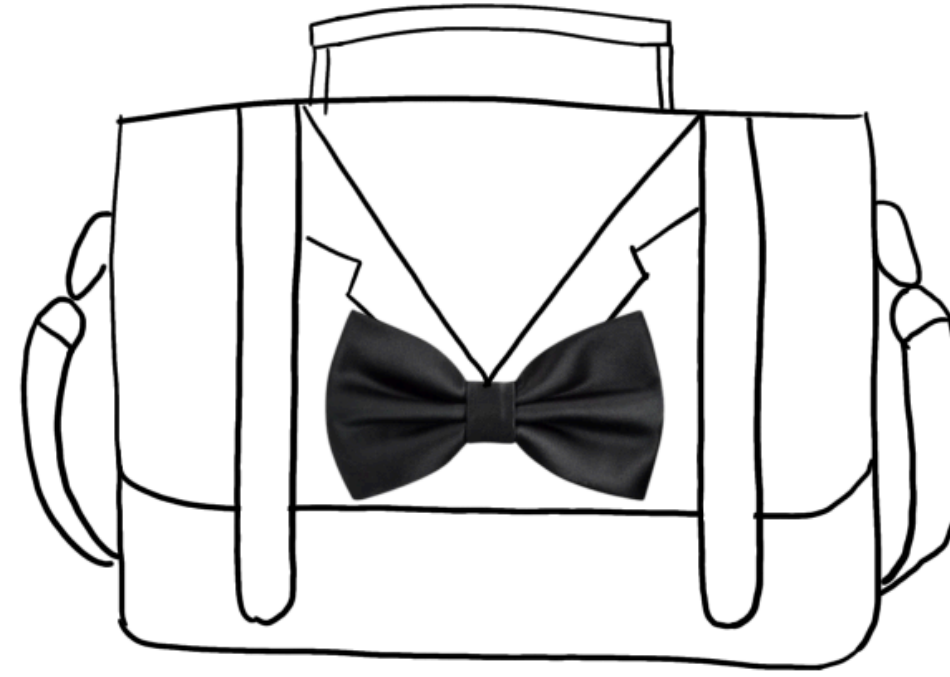
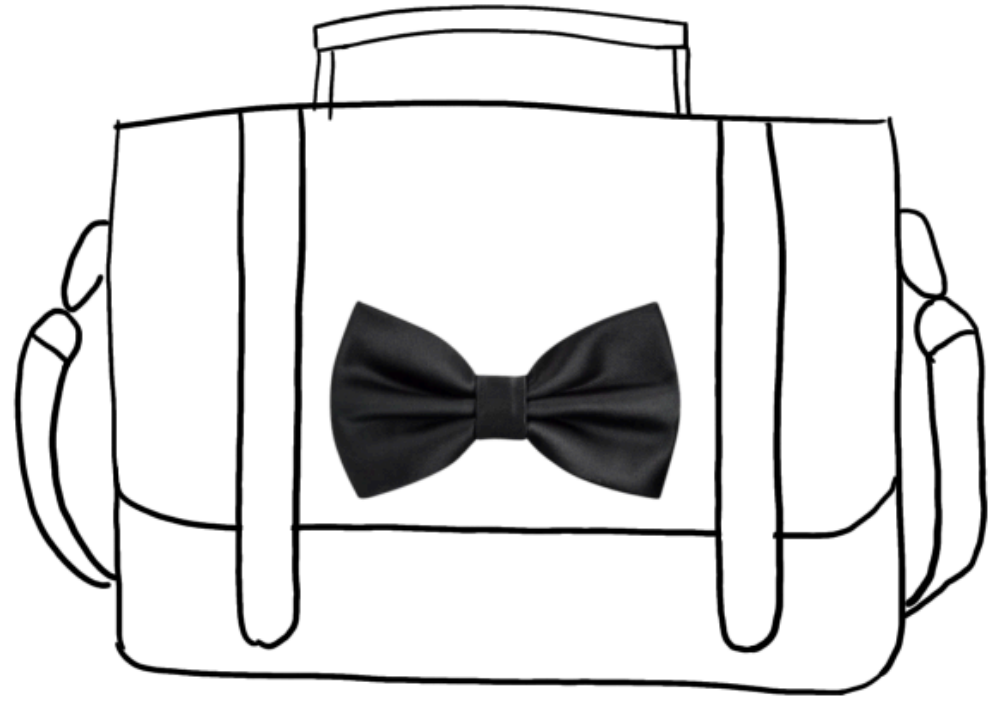

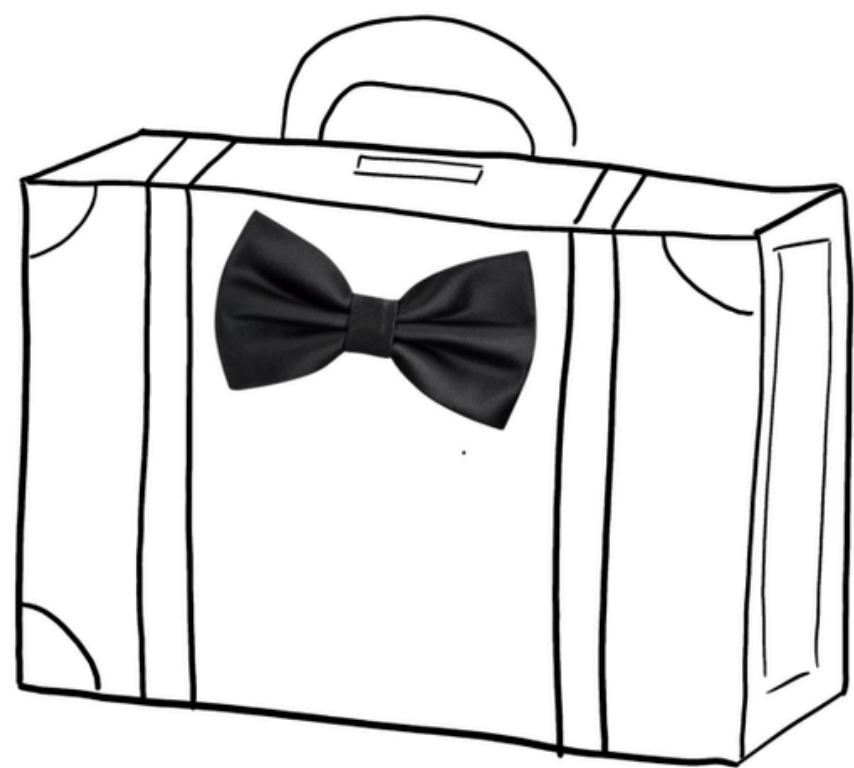

# NOIR SUIT BAG

SCALE 1:5

UNIT : CENTIMETER (CM)

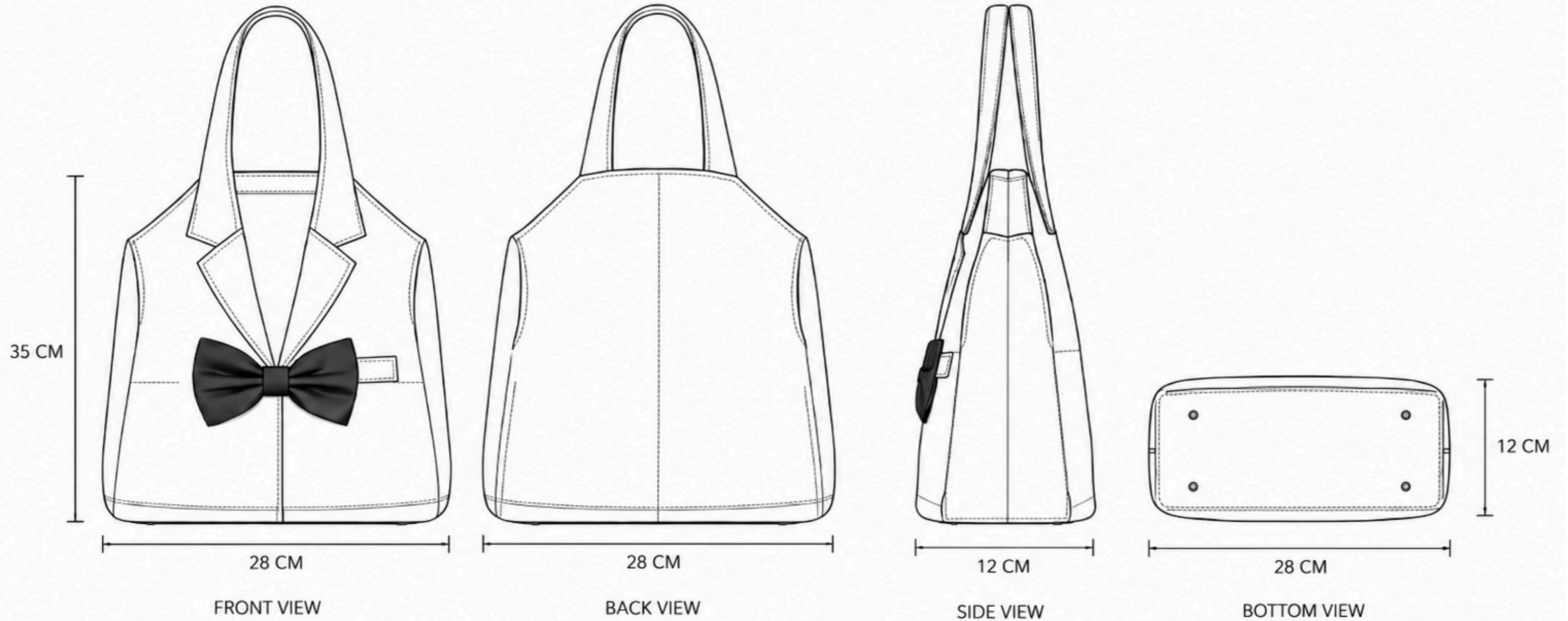

## DIMENSION (CM)

HEIGHT (กระเป๋าสูง)	:	35 CM
WIDTH (กระเป๋ากว้าง)	:	28 CM
BASE WIDTH (ฐาน กว้าง)	:	12 CM
BASE LENGTH (ฐาน ยาว)	:	28 CM

SUMMARY	
BAG HEIGHT	35 CM
BAG WIDTH	28 CM
BASE WIDTH	12 CM
BASE LENGTH	28 CM
UNIT	CENTIMETER (CM)

# DESIGN PROCESS

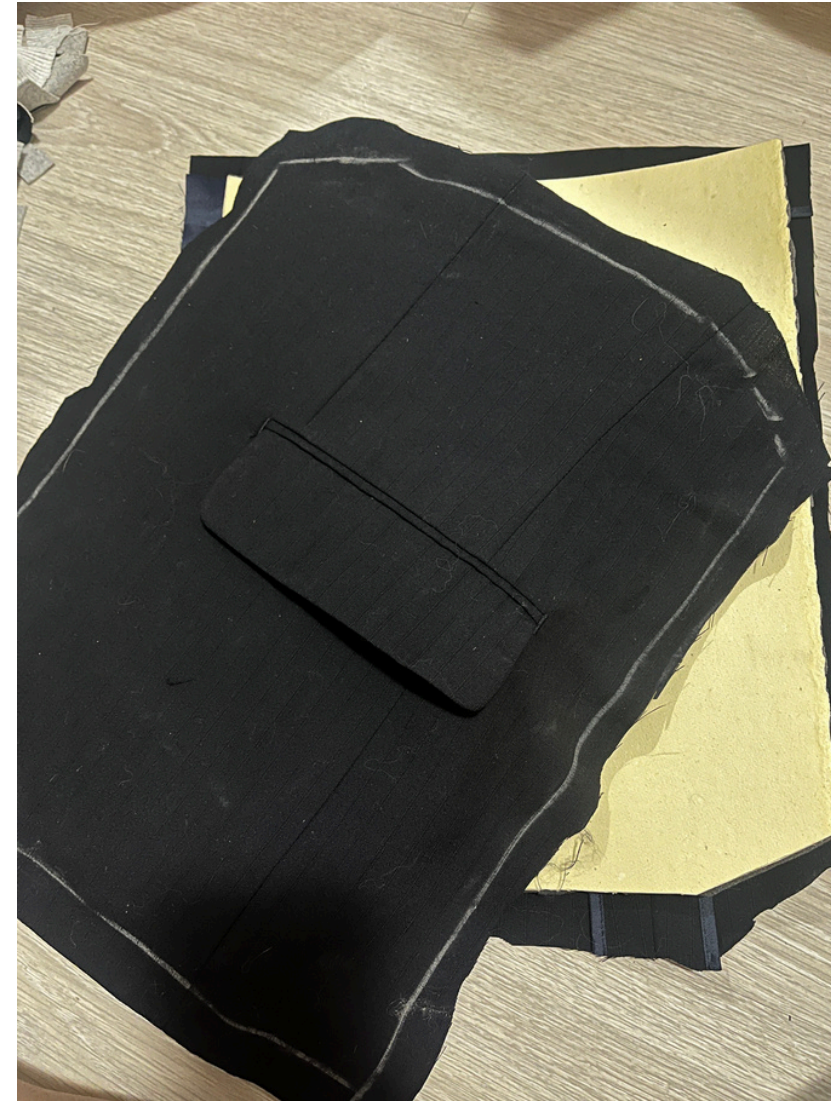

**\*\* UPCYCLED FROM SECOND-HAND SUITS**



